STARKE'S

POCKET

ALMANAC

And General Register

FOR

1864

BEING BISSEXTILE OR LEAP YEAR.

TWENTY-THIRD PUBLICATION.

MONTREAL:

J. STARKE & CO., PUBLISHERS,

33 ST. FRANCOIS XAVIER STREET.

PRICE 12½ CENTS.

MARRIAGE LICENSES

Issued by A. Ross.

Residence: No. 11 Mount Royal Terrace, McGill College Avenue; and at the Office of Mr. John Monk, Advocate, No. 28 Little St. James Street.

CONTENTS.

PAGE.

Almanac, &c. 3
Banks in Canada, and Agencies 50
British Ministry 2
Census Returns of Canada 121
Civil Departments :—
- Bureau of Agriculture and Statistics 26
- Civil Secretary's Office 25
- Collector of Customs 26
- Crown Land Department 27
- Crown Law Department 27
- Crown Timber Agents 28
- Department of Public Works 27
- Department of Minister of Finance 25
- Educational Department, C. E. and C. W 28
- Geological Survey 28
- Indian Department 28
- Provincial Registrar's Office 25
- Provincial Secretary's Office 25
- Receiver General's Office 25

Courts of Justice, Terms, &c., in Lower Canada 68
Currency Table 49
Executive Council and Officers 18
Governor General of Canada 18
Legislative Council and Officers 19
Legislative Assembly and Officers 21
Military Department 29
Post Office Department, Rates, &c 35
Registrars (County) 74
Tariff of Duties 40
The Queen and Royal Family 1
Weather Table 17

MONTREAL.

Assurancies and Agencies 87
Attorneys and Advocates 79
Banks 54
Board of Brokers 89
Board of Notaries 82
Board of Trade 90
Cartage, &c., Rates of 61
Clergy, Churches, &c., Catholic 103

PAGE.
Clergy, Churches, &c., Protestant 104
Clubs 99
Colleges and Schools 105
Commissioners for Receiving Affidavits 83
Commissioners under the Aliens Act 83
Commissioner for taking Affidavits for U. C 84
Consulates 47
Corporation of Montreal 56
Corn Exchange Association 89
Customs' Department 47
Directory 110
Emigration Department 84
Fares for Coaches, Cabs, &c. 61
Inspectors of Produce, Weights, and Measures 92
Justices of the Peace 77
Licensed Apothecaries 86
Marriage Licenses 84
Masonic Lodges 107
Medical Department 84
Mercantile Agency 90
Militia Department 32
Montreal Exchange 90
Fire Department 66
Fire Alarm Telegraph Signals 66
Police 67
Municipal Taxes 58
Odd Fellows 109
Physicians 86
Post Office 36
Public Companies, Railroad, &c ..... 89 & 92
Quarter Sessions Peace 74
Societies and Institutions :—
Benevolent 97
Literary 94
National 95
Religious 101
Temperance 98
Tariff of Pilotage 48
Trinity House 47
Water Tariff 63

QUEBEC.

Attorneys and Advocates 113
Banks 113
Benevolent Societies 117
Board of Trade 112
Board of Notaries 115

PAGE.
Building Societies.....117
Churches.....115
Consuls.....112
Corporation.....111
Courts of Justice.....68
Customs' Department.....112
Exchange.....112
Literary Societies.....116
National Societies.....116
Post Office.....111
Tariff of Cartage.....118
Tariff of Rates of Pilotage.....119
Tariff of Wharfage.....120
Trinity House.....112

LATITUDE AND LONGITUDE.

MONTREAL.

Latitude	45°	31′	00″	North.
Longitude	73°	35′	00″	West.
West in Time	4h.	54m.	20s.	

QUEBEC.

Latitude	46°	49′	12″	North.
Longitude	71°	16′	00″	West.
West in Time	4h.	45m.	04s.	

The Royal Family.

THE QUEEN.

VICTORIA, Queen of the United Kingdom of Great Britain and Ireland; only daughter of His late Royal Highness Edward, Duke of Kent, and Victoria, late Duchess of Kent, daughter of Francis, Duke of Saxe Cobourg; born the 24th May, 1819; succeeded to the Throne on the decease of her Uncle, William IV., June 20th, 1837; Proclaimed June 21st, 1837; Crowned June 28th, 1838; Married February 10th, 1840, to Field-Marshal His Royal Highness Prince Albert Augustus Charles Emanuel, Prince of Saxe Cobourg and Gotha, Knight of the Most Noble Order of the Garter, &c., &c., who died at Windsor Castle, December 14th, 1861.

ISSUE:

Victoria Adelaide Mary Louisa (Princess Royal), born November 21st, 1840; married January 25th, 1858, H. R. H. Frederick William, Prince of Prussia.

Albert Edward (Prince of Wales), born November 9th, 1841; married March 10th, 1863, H. R. H. the Princess Alexandra of Denmark.

Alice Maud Mary, born April 25th, 1843; married July 1st, 1862, H. R. H. Prince Louis of Hesse.

Alfred Ernest Albert, born August 6th, 1844.

Helena Agusta Victoria, born May 25th, 1846.

Louise Caroline Alberta, born March 18th, 1848.

Arthur William Patrick Albert, born 1st May, 1850.

Leopold George Duncan Albert, born April 7th, 1853.

Beatrice Mary Victoria Feodore, born April 14th, 1857.

THE QUEEN'S COUSINS.

George V., King of Hanover, born May 27th, 1819.

George, Duke of Cambridge, born March 26th, 1819.

Princess Augusta (Duchess of Mecklenburg Strelitz), born July 19th 1822.

Mary Adelaide Wilhelmina Elizabeth, born November 27th, 1833.

British Ministry.

First Lord of the Treasury	Viscount Palmerston.
Chancellor of the Exchequer	Mr. W. E. Gladstone.
Foreign Secretary	Earl Russell.
Home Secretary	Sir G. Grey.
Colonial Secretary	Duke of Newcastle.
Secretary for War	Earl de Grey & Ripon.
Secretary for India	Sir Charles Wood.
First Lord of the Admiralty	Duke of Somerset.
Lord Chancellor	Lord Westbury.
President of the Council	Earl Granville
Privy Seal	Duke of Argyle.
Postmaster General	Lord Stanley of Alderley
President of the Board of Trade	Mr. M. Gibson.
President of the Poor-Law Board	Mr. C. P Villiers.
Duchy of Lancaster	Mr. Cardwell.

Not in the Cabinet.

Lord Lieutenant of Ireland	Earl of Carlisle.
Secretary for Ireland	Sir Robert Peel.
Attorney General	Sir W. Atherton.
Solicitor General	Sir R. Palmer.
Attorney General for Ireland	Mr. Thos. O'Hagan.
Solicitor General for Ireland	Mr. A Lawson.
Secretaries of the Treasury	Mr. Brand, Mr. F. Peel.
Secretary to the Admiralty	Lord Clarence Paget.
Civil Lord of the Admiralty	Mr. Stansfeld.
Lord Advocate	Mr. Moncreiff.
Judge Advocate-General	Mr. Headlam.
Vice-President of Privy Council for Education	Mr. Lowe.
Lords of the Treasury	Mr. Hugessen. Sir William Dunbar. Lieutenant-Col. Luke White.

The Royal Household.

Lord Steward	Lord St. Germans.
Lord Chamberlin	Viscount Sydney.
Master of the Horse	Marquis of Allesbury.
Master of the Buckhounds	Earl of Bessborough.
Mistress of the Robes	Duchess of Wellington.

ALMANAC, &c.

EPOCHS.

Of the Mundane Æra.....5867
Of the vulgar Christian Æra.....1864
Since the discovery of America..... 372
Since the discovery of Quebec..... 256
Since the treaty which confirmed the possession of Canada to the British..... 98
Of the Reign of Her Majesty Queen Victoria..... 27

ECLIPSES.

There will not be any Eclipse of the Moon for 1864.

I. Of the Sun there will be but two Eclipses and these will not be specially interesting to Canadian observers of Astronomical changes.

II. On the 5th of May, in the afternoon, there will be a Central Eclipse of the Sun. In Canada it will not be visible, but will be observed in the Western part of Illinois and Wisconsin about sunset. Those who dwell in California may have a fine view of it.

III. On the 30th of October there will be an Annular Eclipse of the Sun, not visible in Canada.

PLANETS.

Until July 18th, Venus will be morning star and the rest of the year evening star. Until August 18th, Mars will be morning star, and evening star the rest of the year. Until February 15th, Jupiter will be morning star, then until Nov 30th, evening star, then the rest of the year morning star. Until Jan. 8th, Saturn will be morning star, then until October 13th, evening star, then the rest of the year, morning star.

THE SEASONS.

Vernal Equinox : Spring begins March, 20d. 3h. 2m. in the Morning.
Summer Solstice : Summer begins June, 20d. 11h. 44m in the Evening.
Autumnal Equinox : Autumn begins September, 22d. 2h. 8m. in the Evening.
Winter Solstice : Winter begins December, 21d. 7h. 55m. in the Morning.

	d.	h.	m.		d.	h.	m.
Sun in Winter signs....	89	1	4	Tropical year.....	365	5	57
Sun in Spring signs....	92	20	42	Sun North of Equator..	186	11	6
Sun in Summer signs..	93	14	24	Sun South of Equator..	178	18	51
Sun in Autumnal signs.	89	17	47	Difference.....	7	16	15

FETES D'OBLIGATION.

Circumcision	January	1	Corpus Christi.....	May	26
Epiphany.....	"	6	St. Peter and St. Paul...	June	29
Annunciation.....	March	25	All Saint's Day.....	Nov.	1
Good Friday.....	"	25	Conception of the Blessed Virgin Mary.....	Dec.	8
Ascension Day.....	May	5	Christmas Day.....	Dec.	25
Queen Victoria's Birthd.	May	24			

MOVEABLE FESTIVALS.

Septuagesima Sunday,	Jan.	24	Low Sunday.....	April	3
Quinquagesima "	Feb.	7	Rogation Sunday.....	May	1
Ash Wednesday.....	"	10	Ascension Day.....	"	5
First Sunday in Lent..	"	14	Whit Sunday.....	"	15
Palm Sunday.....	March	20	Trinity Sunday.....	"	22
Good Friday.....	"	25	Corpus Christi.....	"	26
Easter Sunday.....	"	27	Advent Sunday.....	Nov.	27

CHRONOLOGICAL CYCLES.

Dominical Letters.....	C. B.
Golden Number.....	3
Jewish Lunar Cycle.....	19
Epact or Moon's Age.....	22
Solar Cycle.....	25
Julian Period.....	6577
Jewish Year beginning October 1st, 1864.....	5625
Roman Indiction.....	7
Mahomedan Era, 6th June.....	1281

JANUARY.

Moon's Phases.		Quebec.	Montreal.	Kingston.	Toronto.	London.
	d.	h. m.	h. m.	h. m.	h. m.	h. m.
Third Quarter.	2	2 51 mo.	2 45 mo.	2 33 mo.	2 21 mo.	2 13 mo.
New Moon...	9	2 57 mo.	2 51 mo.	2 39 mo.	2 27 mo.	2 19 mo.
First Quarter.	15	6 18 ev.	6 12 ev.	6 00 ev.	5 48 ev.	5 40 ev.
Full Moon....	23	5 14 ev.	5 8 ev.	4 56 ev.	4 44 ev.	4 36 ev.
Third Quarter.	31	7 29 ev.	7 23 ev.	7 11 ev.	6 59 ev.	6 51 ev.

DAYS M	DAYS W	EVENTS, &c.	THE rise		SUN set		MOON r. & s.	
1	F	CIRCUMCISION	7	46	4	20	morn.	
2	S	(1) Slidell and Mason surrendered, 1862	7	46	4	21	0	12
3	SU	*2nd Sunday after Christmas*	7	46	4	22	1	13
4	M	West Indies discovered, 1492	7	45	4	23	2	17
5	Tu	Duke of York died, 1827	7	45	4	24	3	23
6	W	EPIPHANY	7	45	4	25	4	33
7	Th	Penny Postage estab. in England, 1840	7	44	4	27	5	34
8	F	Nelson's Funeral, 1806	7	44	4	28	sets.	
9	S	Crimea ceded to Russia, 1784	7	44	4	29	5	40
10	SU	*1st Sunday after Epiphany*	7	43	4	31	6	47
11	M	1st Public Lottery, 1569	7	43	4	33	8	14
12	Tu	Irruption of the Thames Tunnel, 1828	7	42	4	34	9	27
13	W	Charles James Fox born, 1749	7	42	4	36	10	37
14	Th	Dr. Aikin born, 1747 ; died 1822	7	41	4	37	11	47
15	F	Wolfe born, 1726	7	40	4	38	morn.	
16	S	Battle of Corunna, 1809	7	40	4	39	0	52
17	SU	*2nd Sunday after Epiphany*	7	39	4	41	1	56
18	M	(17) Benj. Franklin born, 1706	7	39	4	42	2	56
19	Tu	James Watt, Engineer, born 1736	7	38	4	43	3	53
20	W	U. S. Independence acknowledged, 1783	7	37	4	45	4	46
21	Th	Louis XVI beheaded, 1793	7	36	4	47	5	33
22	F	Council of War at Paris, 1856	7	35	4	49	6	14
23	S	William Pitt, Statesman, died, 1806	7	34	4	51	rises.	
24	SU	*Septuagesima Sunday*	7	33	4	52	6	10
25	M	Princess Royal married, 1858	7	32	4	53	7	8
26	Tu	Sardinia joined England and France, 1855	7	31	4	54	8	6
27	W	Mozart born, 1756	7	31	4	55	9	3
28	Th	Sir Francis Drake died, 1596	7	30	4	56	10	2
29	F	George III died, 1820	7	29	4	58	11	1
30	S	Martyrdom Charles I, 1649	7	28	4	59	morn.	
31	SU	*Sexagesima Sunday*	7	27	5	00	0	3

FEBRUARY.

Moon's Phases.		Quebec.	Montreal.	Kingston.	Toronto.	London.
	d.	h. m.	h. m.	h. m.	h. m.	h. m.
New Moon...	7	1 22 ev.	1 16 ev.	1 4 ev.	0 52 ev.	0 41 ev.
First Quarter.	14	8 36 mo.	8 30 mo.	8 18 mo.	8 4 mo.	7 54 mo.
Full Moon.....	22	0 12 ev.	0 7 ev.	11 55 mo.	11 43 mo.	11 35 mo.

Date M	Date W	EVENTS, &c.	Sun rises	Sun sets	Moon r. & s.	
1	M	Earthquake in Mexico, 1856	7 27	5 1	1	1
2	Tu	PURIFICATION B. V. M.	7 26	5 2	2	21
3	W	Spanish Inquisition abolished, 1813	7 25	5 3	3	1
4	Th	Cess. host. bet. Gt. Britain and U.S., 1783	7 23	5 4	4	4
5	F	Victoria Cross founded, 1856	7 22	5 5	5	7
6	S	Charles II died, 1685	7 20	5 7	5	34
7	SU	*Quinquagesima Sunday*	7 19	5 9	sets.	
8	M	Battle of Koushab, 1857	7 18	5 11	7	1
9	Tu	SHROVE TUESDAY	7 17	5 12	8	11
10	W	ASH WEDNESDAY	7 16	5 14	9	27
11	Th	Washington born, 1732	7 14	5 16	10	38
12	F	Lady Jane Gray beheaded, 1554	7 13	5 17	11	44
13	S	Sir William Blackstone died, 1780	7 11	5 18	morn.	
14	SU	1st *Sunday in Lent*	7 10	5 19	0	46
15	M	(14) St. VALENTINE'S DAY	7 9	5 20	1	48
16	Tu	Earthquake in California, 1856	7 8	5 22	2	42
17	W	Braham, celebrated singer, died, 1856	7 6	5 24	3	31
18	Th	Canada settled, 1534	7 4	5 25	4	13
19	F	Explosion at Lundhill Colliery, 1857	7 3	5 27	4	50
20	S	Joseph Hume died, 1855	7 1	5 28	5	24
21	SU	2nd *Sunday in Lent*	7 00	5 30	5	55
22	M	French Revolution, 1848	6 59	5 32	rises.	
23	Tu	Peace Conference at Paris, 1856	6 57	5 34	6	57
24	W	St. MATTHIAS	6 56	5 35	7	56
25	Th	Napoleon Escaped from Elba, 1815	6 54	5 37	8	55
26	F	Tom Moore died, 1852	6 52	5 38	9	56
27	S	Texas annexed to the U. S. 1845	6 49	5 39	10	58
28	SU	3rd *Sunday in Lent*	6 48	5 40	morn.	
29	M	Rossini born, 1792	6 47	5 41	0	1

MARCH.

Moon's Phases.	d.	Quebec. h. m.	Montreal. h. m.	Kingston. h. m.	Toronto. h. m.	London. h. m.
Third Quarter.	1	8 24 mo.	8 18 mo.	8 6 mo.	7 54 mo.	7 46 mo.
New Moon...	7	11 11 ev.	11 5 ev.	10 53 ev.	10 41 ev.	10 33 ev.
First Quarter.	15	1 19 mo.	1 13 mo.	1 1 mo.	0 49 mo.	0 41 mo.
Full Moon....	23	5 36 mo	5 30 mo.	5 18 mo.	5 6 mo.	4 58 mo.
Third Quarter.	30	5 32 ev.	5 26 ev.	5 14 ev.	5 2 ev.	4 54 ev.

DAYS M	DAYS W	EVENTS, &c.	THE rise	SUN set	MOON r. & s.
1	Tu	St. David's Day	6 45	5 42	1 2
2	W	John Wesley died, 1791	6 44	5 43	2 0
3	Th	Peace concluded with Persia, 1857	6 42	5 44	2 54
4	F	First United States Congress, 1789	6 40	5 45	3 43
5	S	Covent Garden Theatre burnt, 1856	6 38	5 47	4 28
6	SU	*4th Sunday in Lent*	6 36	5 48	5 6
7	M	Smith O'Brien pardoned, 1854	6 34	5 49	sets.
8	Tu	William III died, 1702	6 31	5 51	7 0
9	W	Dr. E. Clarke died, 1821	6 29	5 53	8 14
10	Th	Prince of Wales married, 1863	6 27	5 54	9 23
11	F	Lucknow fell, 1858	6 25	5 55	10 32
12	S	Desjardin Canal accident, 1857	6 24	5 56	11 34
13	SU	*5th Sunday in Lent*	6 22	5 58	morn.
14	M	Great Storm in Black Sea, 1856	6 20	5 59	0 32
15	Tu	Battle of Culloden, 1746	6 18	6 1	1 24
16	W	Imperial Prince of France born, 1856	6 16	6 2	2 10
17	Th	St. Patrick's Day	6 14	6 3	2 49
18	F	Princess Louisa born, 1848	6 12	6 4	3 25
19	S	(20) Sir Isaac Newton died, 1727	6 10	6 5	3 57
20	SU	*6th Sunday in Lent*	6 9	6 7	4 25
21	M	Archbishop Cranmer burnt, 1556	6 7	6 8	4 53
22	Tu	Mexican Revolution, 1856	6 5	6 9	rises.
23	W	Revolution in Greece, 1821	6 3	6 11	6 48
24	Th	Queen Elizabeth died, 1603	6 1	6 13	7 49
25	F	Good Friday. Annunciation	5 59	6 15	8 52
26	S	Bank of England Incorporated, 1694	5 57	6 16	9 54
27	SU	*Easter Sunday*	5 55	6 17	10 56
28	M	Canada ceded to France, 1632	5 53	6 18	11 54
29	Tu	Swedenborg died, 1772	5 52	6 19	morn.
30	W	Peace Treaty with Russia signed, 1856	5 50	6 20	0 49
31	Th	Beethoven, the musician, died, 1827	5 48	6 21	1 37

APRIL.

Moon's Phases.		Quebec.	Montreal.	Kingston	Toronto.	London.
	d.	h. m.	h. m.	h. m.	h. m.	h. m.
New Moon...	6	9 1 mo.	8 55 mo.	8 43 mo	8 31 mo.	8 23 mo.
First Quarter.	13	7 23 ev.	7 14 ev.	7 2 ev.	6 50 ev.	6 42 ev.
Full Moon....	21	8 31 ev.	8 25 ev.	8 13 ev.	8 1 ev.	7 53 ev.
Third Quarter.	28	11 46 ev.	11 40 ev.	11 28 ev.	11 16 ev.	11 8 ev

DAYS M	DAYS W	EVENTS, &c.	THE SUN rise		set		MOON r. & s.	
1	F	ALL FOOL'S DAY	5	46	6	22	2	20
2	S	Battle of Copenhagen, 1801	5	44	6	23	3	0
3	SU	*1st Sunday after Easter*	5	42	6	24	3	37
4	M	Oliver Goldsmith died, 1774	5	41	6	25	4	10
5	Tu	Canada discovered, 1499	5	39	6	27	4	42
6	W	Storming of Badajos, 1812	5	37	6	29	sets.	
7	Th	Don Pedro abdicated, 1831	5	35	6	30	8	10
8	F	Hudson Bay Co. established, 1692	5	33	6	31	9	18
9	S	Lord Bacon died, 1626	5	32	6	32	10	18
10	SU	*2nd Sunday after Easter*	5	30	6	33	11	12
11	M	Napoleon signed his first abdication, 1814	5	28	6	34	morn.	
12	Tu	America discovered, 1492	5	26	6	36	0	2
13	W	Handel died, 1759	5	24	6	37	0	45
14	Th	Peace with France, 1814	5	22	6	38	1	24
15	F	Great Inundation at Montreal, 1861	5	20	6	40	1	57
16	S	Battle of Culloden, 1746	5	18	6	42	2	26
17	SU	*3rd Sunday after Easter*	5	17	6	43	2	54
18	M	1st Newspaper in America, 1704	5	15	6	44	3	21
19	Tu	Lord Byron died, 1824	5	13	6	45	3	49
20	W	Louis Napoleon born, 1808	5	11	6	47	4	15
21	Th	French Baltic Fleet dispatched, 1854	5	10	6	48	rises.	
22	F	(23) Shakespeare born, 1564 ; died, 1616	5	8	6	49	7	46
23	S	ST. GEORGE'S DAY	5	6	6	50	8	48
24	SU	*4th Sunday after Easter*	5	5	6	51	9	48
25	M	ST. MARK. Princess Alice born, 1843	5	3	6	53	10	45
26	Tu	Hume born, 1711	5	2	6	55	11	35
27	W	Westminster Abbey set on fire, 1829	5	00	6	57	morn.	
28	Th	Chaucer died, 1434	4	58	6	58	0	20
29	F	Latimer born, 1470	4	56	6	59	1	1
30	S	Washington, 1st Pres. U. S. 1789	4	55	7	00	1	36

MAY.

Moon's Phases.		Quebec.	Montreal.	Kingston.	Toronto.	London.
	d.	h. m.	h. m.	h. m.	h. m.	h. m.
New Moon...	5	7 26 ev.	7 20 ev.	7 8 ev.	6 56 ev.	6 48 ev.
First Quarter.	13	1 32 ev.	1 26 ev.	1 14 ev.	1 2 ev.	0 54 ev.
Full Moon....	21	8 36 mo.	8 30 mo.	8 18 mo.	8 6 mo.	7 58 mo.
Third Quarter.	28	4 33 mo.	4 27 mo.	4 15 mo	4 3 mo	3 55 mo.

DAYS M	DAYS W	EVENTS, &c.	THE SUN rise		set		MOON r. & s.	
1	SU	*5th Sunday after Easter*	4	54	7	0	2	12
2	M	(1) Duke of Wellington born, 1760	4	53	7	1	2	44
3	Tu	Jamaica discovered, 1495	4	51	7	3	3	18
4	W	Siege of Quebec raised, 1776	4	50	7	4	3	53
5	Th	ASCENSION DAY	4	49	7	5	sets.	
6	F	Oswego taken, 1814	4	47	7	7	8	2
7	S	Socrates died, B. C., 356	4	45	7	8	9	2
8	SU	*Sunday after Ascension*	4	43	7	9	9	54
9	M	Japanese Embassy arr. in N. Y., 1860	4	41	7	10	10	40
10	Tu	Indian Mutiny broke out, 1857	4	40	7	11	11	20
11	W	Mutineers reached Delhi, 1857	4	39	7	12	11	57
12	Th	King of Delhi proclaimed Emperor, 1857	4	37	7	13	morn.	
13	F	Anne Boleyn heheadead, 1535	4	36	7	15	0	28
14	S	Vaccination first tried, 1796	4	34	7	16	0	58
15	SU	*Whit Sunday*	4	33	7	17	1	24
16	M	(15) Daniel O'Connell died, 1847	4	32	7	18	1	49
17	Tu	Talleyrand died, 1838	4	31	7	19	2	16
18	W	Legion of Honor established, 1802	4	30	7	20	2	45
19	Th	Sir C. Bagot died, 1843	4	29	7	21	3	17
20	F	Columbus died, 1506	4	28	7	22	3	54
21	S	Riots at Montreal, 1832	4	27	7	23	rises.	
22	SU	*Trinity Sunday*	4	27	7	24	8	37
23	M	Sir John Franklin sailed, 1845	4	26	7	25	9	32
24	Tu	Queen Victoria's Birth Day ; born, 1819	4	25	7	27	10	19
25	W	Princess Helena born, 1846	4	24	7	28	11	2
26	Th	CORPUS CHRISTI	4	23	7	29	11	39
27	F	George V Hanover born, 1819	4	22	7	30	morn.	
28	S	William Pitt born, 1759	4	21	7	31	0	13
29	SU	*1st Sunday after Trinity*	4	21	7	32	0	45
30	M	(29) Charles II restored, 1660	4	20	7	33	1	18
31	Tu	Haydn died, 1809	4	20	7	34	1	52

JUNE.

Moon's Phases		*Quebec.*	*Montreal.*	*Kingston.*	*Toronto.*	*London.*
	d.	h. m.	h. m.	h. m.	h. m.	h. m.
New Moon...	4	6 52 mo.	6 46 mo.	6 34 mo.	6 22 mo.	6 14 mo.
First Quarter.	12	7 0 mo.	6 54 mo.	6 42 mo.	6 30 mo.	6 22 mo.
Full Moon...	19	6 6 ev.	6 0 ev.	5 48 ev.	5 36 ev.	5 28 ev.
Third Quarter.	26	9 27 mo.	9 21 mo.	9 9 mo.	8 57 mo.	8 49 mo.

DAYS M	DAYS W	EVENTS, &c.	THE SUN rise	THE SUN set	MOON r. & s.
1	W	Inundation in South of France, 1856	4 20	7 34	2 29
2	Th	Riots in London, 1780	4 20	7 36	3 10
3	F	Paganini born, 1784	4 19	7 37	3 52
4	S	Grattan died, 1820	4 19	7 37	sets.
5	SU	*2nd Sunday after Trinity*	4 18	7 38	8 34
6	M	Count Cavour died, 1861	4 17	7 39	9 16
7	Tu	Mamelon taken by British, 1855	4 17	7 40	9 54
8	W	Nova Scotia settled, 1622	4 17	7 40	10 27
9	Th	Gavazzi Riots in Montreal, 1853	4 17	7 41	10 56
10	F	Cholera appeared at Montreal, 1832	4 17	7 42	11 23
11	S	St. Barnabas	4 17	7 42	11 51
12	SU	*3rd Sunday after Trinity*	4 16	7 43	morn.
13	M	Lord Hastings beheaded, 1483	4 16	7 43	0 17
14	Tu	Magna Charta signed, 1215	4 16	7 44	0 46
15	W		4 16	7 44	1 15
16	Th	Great Eastern sailed 1st Voyage, 1860	4 16	7 44	1 27
17	F	John Wesley born, 1703	4 16	7 45	2 30
18	S	Battle of Waterloo, 1815	4 16	7 46	3 18
19	SU	*4th Sunday after Trinity*	4 16	7 46	rises.
20	M	William IV died, 1837	4 16	7 46	8 17
21	Tu	(20) Ascension of Queen Victoria, 1837	4 16	7 47	8 58
22	W	Revolution in Paris, 1848	4 17	7 47	9 42
23	Th	Queen Victoria proclaimed, 1837	4 17	7 47	10 17
24	F	St. Jean Baptist	4 18	7 47	10 50
25	S	(24) Massacre at Cawnpore, 1857	4 18	7 46	11 22
26	SU	*5th Sunday after Trinity*	4 18	7 46	11 53
27	M	Dr. Dodd executed, 1777	4 19	7 46	morn.
28	Tu	Queen Victoria crowned, 1838	4 19	7 46	0 30
29	W	St. Peter & St. Paul	4 20	7 46	1 8
30	Th	Rome captured by French, 1849	4 20	7 46	1 50

JULY.

Moon's Phases.		Quebec.	Montreal	Kingston.	Toronto.	London.
	d.	h. m.	h. m.	h. m.	h. m.	h. m.
New Moon...	3	7 35 ev.	7 29 ev.	7 17 ev.	7 5 ev.	6 57 ev.
First Quarter.	11	11 3 ev.	10 57 ev.	10 45 ev.	10 33 ev.	10 25 ev.
Full Moon....	19	1 48 mo.	1 42 mo.	1 30 mo.	1 18 mo.	1 10 mo.
Third Quarter.	25	3 58 ev.	3 52 ev.	3 40 ev.	3 28 ev.	3 20 ev.

DAYS M	W	EVENTS, &c.	THE rise		SUN set		MOON r. & s.	
1	F	Battle of the Boyne, 1690	4	20	7	46	2	35
2	S	Pilgrim Fathers sailed, 1620	4	21	7	46	3	27
3	SU	*6th Sunday after Trinity.*	4	22	7	46	sets.	
4	M	Vicksburgh taken, 1863	4	23	7	45	7	54
5	Tu	Sir H. Lawrence died, 1857	4	23	7	45	8	29
6	W	Gt. Eastern arrived in Quebec, 1861	4	24	7	44	8	59
7	Th	Sheridan died, 1816	4	25	7	44	9	28
8	F	Siege of Gibraltar, 1779	4	26	7	44	9	54
9	S	Battle before Delhi, 1857	4	27	7	44	10	22
10	SU	*7th Sunday after Trinity*	4	28	7	43	10	49
11	M	Canada invaded by America, 1812	4	28	7	43	11	15
12	Tu	Battle of Aughrim, 1691	4	29	7	42	11	49
13	W	Napoleon surrendered, 1815	4	30	7	41	morn.	
14	Th	Bastile destroyed, 1789	4	31	7	41	0	25
15	F	St. Swithin	4	32	7	41	1	8
16	S	Lord Cathcart died, 1859	4	33	7	40	1	57
17	SU	*8th Sunday after Trinity*	4	33	7	39	2	55
18	M	French invasion of England repd., 1545	4	34	7	38	rises.	
19	Tu	Kirk takes Quebec, 1629	4	35	7	37	7	35
20	W	(21) Burns died, 1796	4	35	7	36	8	14
21	Th	Battle of Bull Run, 1861	4	36	7	35	8	50
22	F	Battle of Salamanca, 1812	4	37	7	34	9	25
23	S	Upper and Lower Canada united, 1840	4	38	7	33	9	59
24	SU	*9th Sunday after Trinity*	4	39	7	32	10	32
25	M	St. James. (24) Gibraltar taken, 1704	4	40	7	31	11	10
26	Tu	London Cab Strike, 1853	4	41	7	30	11	49
27	W	French Revolution begins, 1830	4	42	7	30	morn.	
28	Th	Lord Durham died, 1840	4	43	7	28	0	34
29	F	Wilberforce died, 1833	4	44	7	27	1	23
30	S	1st English Newspaper, 1588	4	46	7	26	2	16
31	SU	*10th Sunday after Trinity*	4	47	7	25	3	10

AUGUST.

Moon's Phases.		Quebec.	Montreal.	Kingston.	Toronto.	London.
	d.	h. m.	h. m.	h. m.	h. m.	h. m.
New Moon...	2	9 45 mo	9 39 mo.	9 27 mo.	9 15 mo.	9 7 mo.
First Quarter.	10	1 9 ev.	1 3 ev.	0 51 ev.	0 39 ev.	0 36 ev.
Full Moon....	17	8 48 mo.	8 42 mo.	8 30 mo.	8 18 mo.	8 10 mo.
Third Quarter.	24	1 16 mo.	1 10 mo.	0 58 mo.	0 46 mo.	0 38 mo.

DAYS M	W	EVENTS, &c.	THE SUN rise		set		MOON r. & s.	
1	M	Slavery ceased in Brit. Domin , 1830	4	48	7	24	4	8
2	Tu	Kars evacuated by Russians, 1856	4	50	7	22	sets.	
3	W	Embarkation of Columbus, 1492	4	51	7	21	7	30
4	Th	Bank of England commenced, 1732	4	52	7	20	7	58
5	F	James VI escapes the Gowrie Plot, 1600	4	53	7	19	8	23
6	S	Prince Alfred born, 1844	4	55	7	17	8	53
7	SU	*11th Sunday after Trinity*	4	56	7	16	9	20
8	M	George Canning died, 1827	4	57	7	14	9	50
9	Tu	Battle of Cedar Mountain, 1862	4	58	7	12	10	24
10	W	Greenwich Observatory founded, 1675	4	59	7	11	11	0
11	Th	Battle of Lake Champlain, 1814	5	1	7	9	11	45
12	F	George IV born, 1762	5	2	7	8	morn.	
13	S	(14) Printing invented, 1437	5	3	7	7	0	42
14	SU	*12th Sunday after Trinity*	5	4	7	5	1	42
15	M	(14) Lord Clyde died, 1863	5	5	7	3	2	50
16	Tu	Ben. Johnson died, 1637	5	6	7	2	4	4
17	W	Duchess of Kent born, 1786	5	7	7	1	rises.	
18	Th	Steamboats invented, 1807	5	8	6	59	7	20
19	F	Royal George sunk, 1782	5	9	6	57	7	57
20	S	Queen of Oude arrived in London, 1856	5	11	6	55	8	32
21	SU	*13th Sunday after Trinity*	5	12	6	54	9	10
22	M	Treaty of Peace with China, 1842	5	13	6	52	9	50
23	Tu	American War commenced, 1775	5	14	6	50	10	30
24	W	St. Bartholomew	5	16	6	48	11	20
25	Th	Dr. Herschel died, 1822	5	18	6	46	morn.	
26	F	Prince Albert born, 1819	5	19	9	45	0	12
27	S	Bombardment of Algiers, 1816	5	20	6	43	1	7
28	SU	*14th Sunday after Trinity*	5	21	6	41	2	2
29	M	2nd Battle of Bull Run, 1862	5	22	6	40	2	60
30	Tu	Louis Philippe died, 1850	5	23	6	38	3	56
31	W	Act abolishing Slavery passed, 1833	5	24	6	36	4	52

SEPTEMBER.

Moon's Phases.		Quebec.	Montreal.	Kingston.	Toronto.	London.
	d.	h. m.	h. m.	h. m.	h. m.	h. m
New Moon...	1	1 20 mo.	1 14 mo.	1 2 mo.	0 50 mo	0 42 mo.
First Quarter.	9	1 2 mo.	0 56 mo	0 44 mo.	0 32 mo	0 24 mo.
Full Moon....	15	4 21 ev.	4 15 ev.	4 3 ev.	3 51 ev.	3 43 ev.
Third Quarter.	22	2 6 ev.	2 00 ev.	1 48 ev.	1 36 ev.	1 28 ev.
New Moon...	30	5 55 ev.	5 49 ev.	5 37 ev.	5 25 ev.	5 17 ev.

DAYS M	DAYS W	EVENTS, &c.	THE SUN rise		set		MOON r. & s.	
1	Th	Cartier discovered Saguenay, 1535	5	26	6	34	sets.	
2	F	London burnt, 1666	5	28	6	32	6	55
3	S	Oliver Cromwell died, 1658	5	29	6	30	7	24
4	SU	*15th Sunday after Trinity*	5	30	6	28	7	52
5	M	First American Congress, 1774	5	31	6	26	8	25
6	Tu	James II died, 1701	5	32	6	24	9	2
7	W	Dr. Johnson born, 1709	5	33	6	23	9	42
8	Th	Malakoff and Sebastopol taken, 1855	5	35	6	21	10	31
9	F	William IV crowned, 1830	5	36	6	19	11	27
10	S	Mungo Park, traveller, died, 1771	5	37	6	17	morn.	
11	SU	*16th Sunday after Trinity*	5	39	6	16	0	30
12	M	C. J. Fox died, 1806	5	40	6	14	1	39
13	Tu	Wolfe and Montcalm killed, 1759	5	42	6	12	2	50
14	W	Duke of Wellington died, 1852	5	43	6	10	4	7
15	Th	New York taken, 1776	5	44	6	7	rises.	
16	F	Great Rifle Match at Montreal, 1863	5	45	6	6	6	27
17	S	Peace Congress at Brussells, 1848	5	46	6	4	7	3
18	SU	*17th Sunday after Trinity*	5	48	6	2	7	44
19	M	Lord Sydenham died, 1841	5	49	6	00	8	28
20	Tu	Battle of Alma, 1854	5	50	5	58	9	17
21	W	St. Matthew. Sir Walter Scott d., 1832	5	51	5	56	10	6
22	Th	Geo. III crowned, 1761	5	52	5	56	11	0
23	F	Charles I dethroned, 1640	5	54	5	54	11	56
24	S	(25) Havelock Relieves Lucknow, 1857	5	56	5	52	morn.	
25	SU	*18th Sunday after Trinity*	5	56	5	50	0	51
26	M	Philadelphia captured, 1777	5	57	5	48	1	50
27	Tu	Lord Nelson born, 1758	5	59	5	46	2	47
28	W	Hon. Peter McGill died, 1860	6	00	5	44	3	45
29	Th	St. Michael. M. St. Arnaud died, 1854	6	1	5	42	4	41
30	F	George Whitfield died, 1770	6	2	5	40	sets.	

OCTOBER.

Moon's Phases.		Quebec.	Montreal.	Kingston.	Toronto.	London.
	d.	h. m.	h. m.	h. m.	h. m.	h m.
First Quarter.	8	10 49 mo.	10 43 mo.	10 31 mo.	10 99 mo.	10 11mo.
Full Moon....	15	1 27 mo.	1 21 mo.	1 9 mo.	0 57 mo.	0 49mo.
Third Quarter.	22	6 39 mo	6 33 mo.	6 21 mo.	6 9 mo.	6 1mo.
New Moon...	30	10 40 mo.	10 34 mo.	10 22 mo.	10 10 mo.	10 2mo.

DAYS M	DAYS W	EVENTS, &c.	THE SUN rise		THE SUN set		MOON r. & s.	
1	S	*Remigius.* Peace of Amiens, 1801	6	3	5	38	5	54
2	SU	*19th Sunday after Trinity.*	6	4	5	36	6	27
3	M	King's College, London, opened, 1831	6	5	5	34	7	4
4	Tu	Bishop Heber died, 1833	6	7	5	32	7	44
5	W	Turkey declared War agst. Russia, 1853	6	8	5	30	8	29
6	Th	Louis Phillippe born, 1773	6	9	5	27	9	21
7	F	Peace declared with America, 1783	6	11	5	25	10	21
8	S	Eddystone Lighthouse completed, 1759	6	12	5	24	11	24
9	SU	*20th Sunday after Trinity*	6	13	5	21	morn.	
10	M	Ben. West born, 1783	6	14	5	20	0	31
11	Tu	America discovered, 1492	6	15	5	19	1	42
12	W	Penn born, 1644	6	16	5	17	2	54
13	Th	Battle of Queenstown, 1812	6	18	5	14	4	7
14	F	The Conquest, 1066	6	20	5	12	rises.	
15	S	Virgil born, B. C , 70	6	21	5	9	5	34
16	SU	*21st Sunday after Trinity*	6	23	5	7	6	17
17	M	Siege of Sebastopol commenced, 1854	6	24	5	5	7	4
18	Tu	St. Luke	6	25	5	4	7	56
19	W	Dean Swift died, 1745	6	26	5	2	8	51
20	Th	Lord Clyde born, 1792	6	28	5	1	9	46
21	F	Battle of Trafalgar, Nelson died, 1805	6	29	4	59	10	44
22	S	Moscow re-taken by Russians, 1812	6	31	4	57	11	40
23	SU	*22nd Sunday after Trinity*	6	32	4	55	morn.	
24	M	1st British Parliament, 1707	6	33	4	53	0	37
25	Tu	Battle of Balaklava, 1854	6	35	4	52	1	34
26	W	Cholera first appeared in England, 1831	6	36	4	50	2	30
27	Th	Cuba discovered, 1492	6	38	4	49	3	29
28	F	St. Simon & Jude	6	39	4	47	4	27
29	S	Battle of Fort Erie, 1812	6	41	4	46	5	25
30	SU	*23rd Sunday after Trinity*	6	42	4	46	sets.	
31	M	All Hallow's Eve	6	43	4	45	5	42

NOVEMBER.

Moon's Phases.		Quebec.	Montreal.	Kingston.	Toronto.	London.
	d.	h. m.	h. m.	h. m.	h. m.	h m.
First Quarter.	6	7 5 ev.	6 59 ev.	6 47 ev.	6 35 ev.	6 27 ev.
Full Moon....	13	0 45 ev.	0 39 ev.	0 27 ev.	0 15 ev.	0 7 ev.
Third Quarter.	21	2 28 mo	2 22 mo	2 10 mo.	1 58 mo	1 50 ev.
New Moon...	29	2 29 mo	2 23 mo.	2 11 mo.	1 59 mo.	1 51 ev.

DAYS M	DAYS W	EVENTS, &c.	THE SUN rise	THE SUN set	MOON r. & s.
1	Tu	ALL SAINT'S DAY	6 44	4 44	6 26
2	W	Capua cap. to Piedmontese, 1860	6 46	4 42	7 15
3	Th	2nd Rebellion in Lower Canada, 1838	6 48	4 40	8 15
4	F	Battle of Oltenitza, 1853	6 49	4 39	9 17
5	S	Battle of Inkerman, 1854	6 50	4 37	10 22
6	SU	*24th Sunday after Trinity*	6 52	4 36	11 33
7	M	First Official Gaz. issued at Oxford, 1665	6 54	4 34	mo n.
8	Tu	Milton died, 1674	6 55	4 32	0 38
9	W	Prince of Wales born, 1841	6 56	4 31	1 50
10	Th	Martin Luther born, 1483	6 57	4 29	3 2
11	F	Battle of Camperdown, 1797	6 58	4 28	4 14
12	S	Montreal taken, 1775	7 0	4 27	5 23
13	SU	*25th Sunday after Trinity*	7 1	4 26	rises.
14	M	Montgomery before Quebec, 1775	7 3	4 25	5 43
15	Tu	Great Fire at New York, 1835	7 5	4 24	6 35
16	W	Battle of Lutzen, 1632	7 6	4 23	7 34
17	Th	King of Hanover died, 1851	7 7	4 22	8 33
18	F	Funeral of the Duke of Wellington, 1852	7 8	4 21	9 37
19	S	Napoleon Bonaparte crowned, 1804	7 11	4 20	10 25
20	SU	*26th Sunday after Trinity*	7 12	4 19	11 25
21	M	Princess Royal born, 1840	7 13	4 18	morn.
22	Tu	ST. CECILIA	7 14	4 18	0 23
23	W	U. S. Banks suspend. spec. paymt., 1860	7 16	4 17	1 19
24	Th	John Knox, reformer, died, 1572	7 17	4 16	2 15
25	F	ST. CATHERINE. Gen Havelock d., 1857	7 18	4 15	3 15
26	S	Cap. of Kars by Gen. Williams, 1855	7 19	4 15	4 12
27	SU	*Advent Sunday*	7 21	4 15	5 14
28	M	Oliver Goldsmith born, 1713	7 22	4 14	sets.
29	Tu	Polish Revolution, 1830	7 23	4 13	5 11
30	W	ST. ANDREW'S DAY	7 25	4 13	6 7

DECEMBER.

Moon's Phases.		Quebec.	Montreal.	Kingston.	Toronto.	London.
	d.	h. m.	h. m.	h. m.	h. m.	h. m.
First Quarter.	6	2 46 mo.	2 40 mo	2 28 mo.	2 16 mo.	2 8mo.
Full Moon....	13	2 24 mo.	2 18 mo.	2 6 mo.	1 54 mo.	1 46mo.
Third Quarter.	20	0 14 mo.	0 8 mo	11 56 ev.	11 44 ev.	11 36mo.
New Moon...	28	4 33 ev.	4 27 ev.	3 15 ev.	4 3 ev.	3 55mo.

DAYS M	W	EVENTS, &c.	THE SUN rise		set		MOON r. & s.	
1	Th	Buonaparte crowned, 1804	7	26	4	12	7	7
2	F	Queen Adelaide died, 1849	7	28	4	12	8	14
3	S	St. Paul's Cathedral finished, 1710	7	28	4	12	9	15
4	SU	*2nd Sunday in Advent*	7	29	4	11	10	31
5	M	Mozart died, 1792	7	30	4	11	11	42
6	Tu	Insurrection in Canada, 1837	7	31	4	11	morn.	
7	W	Marshal Ney shot, 1815	7	32	4	11	0	49
8	Th	Milton born, 1608	7	33	4	11	1	58
9	F	Father Matthew died, 1856	7	33	4	11	3	7
10	S	English Cathedral, Montreal, burnt, 1856	7	35	4	11	4	15
11	SU	*3rd Sunday in Advent*	7	35	4	11	5	5
12	M	New Zealand discovered, 1642	7	36	4	11	rises.	
13	Tu	(14) Washington died, 1799	7	37	4	11	5	19
14	W	Prince Albert died, 1861	7	38	4	11	6	17
15	Th	Re-interment of Napoleon in Paris, 1840	7	39	4	12	7	17
16	F	Geo. Whitfield born, 1714	7	40	4	12	8	14
17	S	Sir Humphrey Davy born, 1778	7	41	4	12	9	13
18	SU	*4th Sunday in Advent*	7	42	4	12	10	10
19	M	Battle of Niagara, 1813	7	42	4	13	11	7
20	Tu	Napoleon proclaimed President, 1848	7	43	4	13	morn.	
21	W	St. Thomas	7	43	4	14	0	2
22	Th	Pilgrims land at Plymouth, 1620	7	44	4	14	1	0
23	F	Newton born, 1642	7	44	4	15	1	57
24	S	Hugh Miller died, 1856	7	45	4	15	2	59
25	SU	Christmas Day	7	45	4	16	3	58
26	M	St. Stephen	7	45	4	16	4	59
27	Tu	St. John the Evangelist	7	45	4	17	5	59
28	W	Holy Innocents	7	46	4	18	sets.	
29	Th	Entry of Imperial Guards into Paris, 1855	7	46	4	18	6	00
30	F	Jesuit's Society founded, 1534	7	47	4	19	7	10
31	S	East India Comp. Charter granted, 1600	7	46	4	20	8	21

HERSCHEL'S WEATHER TABLE.

The following Table, constructed upon philosophical considerations of the attraction of the Sun and Moon in their several positions respecting the Earth, and confirmed by experience of many years' actual observation, furnishes the observer, without further trouble, with the knowledge of what kind of weather there is the greatest probability of succeeding, and that so near the truth that in very few instances will it be found to fail :

MOON.	SUMMER.	WINTER.
If it be New or Full Moon, or the Moon entering into the First or Last Quarter at 12 noon or between 12 and 2..	Very Rainy.	Snow and Rain.
2 and 4 afternoon	Changeable	Fair and Mild.
4 and 6 evening	Fair	Fair.
6 and 10 do	Fair, if wind at N. W. Rain, if wind at S. or S. W.	Fair and Frosty, if wind N. or N. E. Rain or Snow, if wind S. or S. W.
10 and 12 night	Fair	Fair and Frosty.
12 and 2 morning	Fair	Hard frost, unless wind S. or S. W.
2 and 4 do	Cold, frequent showers	Snow and stormy.
4 and 6 do	Rain	do. do.
6 and 8 do	Wind and Rain	Stormy weather.
8 and 10 do	Changeable	Cold rain, if wind W. ; snow, if E.
10 and 12 do	Frequent showers	Cold, with high Winds.

London.		Moon r. & s.
h m.		
2 8mo.	12	7 7
1 46mo.	12	8 14
11 36mo.	12	9 15
3 55mo.	11	10 31
	11	10 42
	11	morn.
	11	0 49
	11	1 58
	11	3 7
	11	4 15
	11	5 5
	11	rises.
	11	5 19
	11	6 17
	12	7 17
	2	8 14
	2	9 13
	2	10 10
	3	11 7
	3	morn.
	4	0 2
	4	1 0
	4	1 57
	4	2 59
	4	3 58
	4	4 59
	4	5 59
	4	sets.
	4	6 00
	4	7 10
	4	8 21

CANADA.

THE GOVERNOR GENERAL,

Aides-des-Camp, &c.

The Right Honorable CHARLES STANLEY VISCOUNT MONCK, Baron Monck of Ballytrammon, in the County of Wexford, Governor General of British North America, and Captain General and Governor in Chief in and over the Provinces of Canada, Nova Scotia, New Brunswick and the Island of Prince Edward, and Vice Admiral of the same, &c., &c.

Denis Godley, Esq., Governor's Secretary.

Captain Retallack, 63rd Regiment, Military Secretary and Aide-de-Camp.

Lieut. Col. Irvine, Provincial Aide-de-Camp.

EXECUTIVE COUNCIL.

President of the Council .....Hon. Isidore Thibaudeau.
Attorney General East .....Hon. A. A. Dorion.
Attorney General West.....Hon. John Sandfield Macdonald.
Commissioner of Crown Lands ..Hon William McDougall.
Commissioner of Public Works ..Hon. Maurice Laframboise
Provincial Secretary.....Hon. A. J. Fergusson Blair.
Postmaster General .....Hon. Oliver Mowat.
Minister of Finance .....Hon. Luther H. Holton.
Receiver General.....Hon. William P. Howland.
Solicitor General of L. C. .....Hon. Lucian Huntington.
Solicitor General of U. C. .....———
Minister of Agriculture .....Hon. L. Letellier de St. Juste.

OFFICERS :

Wm. Henry Lee, Clerk of Executive Council ; Wm. A. Himsworth, Confidential Clerk ; M. A. Higgins, F Vallerand, O. Coté, F. H. Himsworth, H. Alexander, William Horace Lee, Clerks ; Michael Naughten, Door Keeper ; James Ryan, Charles Baker, William E. Morgan, Messengers.

LEGISLATIVE COUNCIL.

Hon. Ulric Joseph Tessier, Speaker.

NOMINATED MEMBERS.

Hon.	John Hamilton	Kingston.
"	Adam Ferrie	Hamilton.
"	Philip H. Moore	Philipsburgh.
"	George J. Goodhue	London, C. W.
"	James Morris	Brockville.
"	James Gordon	Toronto.
"	James Ferrier	Montreal.
"	Roderick Matheson	Perth.
"	George S. Boulton	Cobourg.
"	Sir Etienne P. Taché	Montmagny.
"	James Leslie	Montreal.
"	Frederick A. Quesnel	Montreal.
"	George Saveuse de Beaujeu	Couteau-du-Lac.
"	John Ross	Toronto.
"	Samuel Mills	Hamilton.
"	Louis Panet	Quebec.
"	Sir Narcisse F. Belleau	Quebec.
"	Charles Wilson	Montreal.
"	Benjamin Seymour	Port Hope.
"	David M. Armstrong	Sorel.
"	Ebenezer Perry	Cobourg.
"	Walter H. Dickson	Niagara.

ELECTED MEMBERS.

CONSTITUENCIES.		NAMES.	P. O. ADDRESS.
Alma	Hon.	Joseph F. Armand	Rivière-des-Prairies.
Bathurst	"	James Shaw	Smith's Falls.
Bedford	"	A. B. Foster	Frost Village.
Brock	"	A. J. F. Blair	Guelph.
Burlington	"	Harmaunus Smith	Ancaster.
Cataraqui	"	Alex. Campbell	Kingston.
De La Durantaye	"	Francois Lemieux	Quebec.
De Lanaudière	"	L. A. Olivier	Berthier.
De Lorimier	"	J. O. Bureau	St. Rémi.
De La Vallière	"	J.-Bte. G. Proulx	Nicolet.
De Salaberry	"	Louis Renaud	Montreal.
Eastern	"	Thomas Bennett	Athol.
Erie	"	David Christie	Brantford.
Gore	"	George Alexander	Woodstock.
Grandville	"	Luc Let. de St. Just	Rivière-Ouelle.
Gulf	"	Ulric Jos. Tessier	Quebec.

CONSTITUENCIES.		NAMES.	P. O. ADDRESS.
Home	Hon.	James C. Aikins	Richview.
Inkerman	"	John Hamilton	Hawkesbury.
Kennebec	"	Charles Cormier	Plesisville, Somerset.
King's	"	David Reesor	Markham.
La Salle	"	A J. Duchesnay	St Cath's Fossambault
Laurentides	"	M.P.de S la Terrière	Eboulements.
Lauzon	"	E H. J. Duchesnay	St. Marie, Nouv. Beauce.
Malahide	"	E. Leonard	London, C. W.
Midland	"	Wm. McMaster	Toronto.
Mille-Isles	"	Edouard Masson	Terrebonne.
Montarville	"	Louis Lacoste	Boucherville.
Newcastle	"	Asa A. Burnham	Cobourg.
Niagara	"	James Geo. Currie	St. Catherines.
Queen's	"	John Simpson	Bowmanville.
Quinté	"	Robert Read	Belleville.
Repentigny	"	P. U. Archambault	L'Assomption.
Rideau	"	James Skead	Ottawa.
Rigaud	"	Eus. Prudhomme	Tannery, West.
Rougemont	"	Louis A. Dessaulles	Montreal.
Saugeen	"	John McMurrich	Toronto.
Saurel	"	J. Bte. Guévremont	Sorel.
Shawenegan	"	Charles Malhiot	Pointe-du-Lac.
Stadacona	"	François Baby	Quebec.
St.Clair	"	Alexander Vidal	Sarnia.
St. Lawrence	"	George Crawford	Brockville.
Tecumseth	"	Donald McDonald	Toronto.
Thames	"	Oliver Blake	Waterford, C. W.
Trent	"	Bila Flint	Belleville.
Victoria	"	Thomas Ryan	Montreal.
Wellington	"	John S. Sanborn	Sherbrooke.
Western	"	Walter McCrea	Chatham, C. W.
York	"	George W Allan	Toronto.

PERMANENT OFFICERS OF THE LEGISLATIVE COUNCIL.

J. F. Taylor, Clerk of the House and Master in Chancery, Cashier and Accountant.

R. LeMoine, Deputy and Assistant Clerk, Master in Chancery, and French Translator.

Fennings Taylor, Deputy and Assistant Clerk, Master in Chancery, and Chief Office Clerk.

J. E. Doucet, Additional Assistant Clerk, Additional French Translator, and Clerk of Private Bills.

W. A. Maingy, Additional Assistant and 2nd Office Clerk.

James Adamson, Clerk of the English Journals.

R. G. Belleau, Clerk of the French Journals.

A A. Boucher, French Translator and Clerk of Select Committees.

A. Garneau, Additional French Translator.
C. W. Taylor, Assistant Accountant.
Neal W. McLean, English Writing Clerk.
Rev. W. Agar Adamson, D.C.L., Chaplain and Librarian.
E. L. Montizambert, A.M., Law Clerk, acting also as English Translator
René Kimber, Gentleman Usher of the Black Rod.
O. Vallerand, Sergeant-at-Arms.
E. Botterell, Door-keeper.
M. Keating, Chief Messenger and House-keeper.
S. Skinner, Assistant House-keeper and Messenger.
L. J. Casault, J. Pageau, J. B. Myrand, P. Rattey, A. Lachance, J. Doherty, J. Hanley, R. Greer, Peter Dunn, Patrick Madigan, S. Fraser and N. Boulet, Messengers.
A. Douaire and C. Young, Pages.

LEGISLATIVE ASSEMBLY OF CANADA.

HON. LEWIS WALLBRIDGE, Speaker.

CONSTITUENCIES.	MEMBERS.
Argenteuil	Hon. J. J. C. Abbott
Bagot	Hon. Maurice Laframboise
Beauce	H. E. Taschereau
Beauharnois	P. Denis
Bellechasse	Ed. Rémillard
Berthier	A. Homère Pâquet
Bonaventure	Théodore Robitaille
Brant (East Riding)	John Y. Brown
Brant (West Riding)	E. Burke Wood
Brockville (Town)	F. H. Chambers
Brome	Christopher Dunkin
Carleton	William Frederick Powell
Chambly	Chs. B. de Boucherville
Champlain	John J. Ross
Charlevoix	Adolphe Gagnon
Chateauguay	Hon. Luther H. Holton
Chicoutimi and Saguenay	David E. Price
Compton	John H. Pope.
Cornwall (Town)	Hon. J. S. Macdonald
Dorchester	Hector Louis Langevin
Drummond and Arthabaska	J. Bte. Eric Dorion
Dundas	John Sylvester Ross
Durham (East Riding)	John Shuter Smith
Durham (West Riding)	Henry Munro
Elgin (East Riding)	Leonidas Burwell
Elgin (West Riding)	John Scoble
Essex	

CONSTITUENCIES.	MEMBERS.
Frontenac	William Ferguson
Gaspé	John Le Boutillier
Glengarry	Donald A. Macdonald
Grenville (South Riding)	Walter Shanly
Grey	George Jackson
Haldimand	David Thompson
Halton	John White
Hamilton (City)	Isaac Buchanan
Hastings (North Riding)	Thomas C. Wallbridge.
Hastings (South Riding)	Hon. Lewis Wallbridge
Hochelaga	Hon. Antoine A. Dorion
Huntingdon	Robert B. Somerville
Huron and Bruce	James Dickson
Iberville	Alexandre Dufresne.
Jacques Cartier	François Zéphirin Tassé
Joliette	Hippolyte C. dit Grandchamp
Kamouraska	Jean Charles Chapais
Kent	Archibald McKellar
Kingston	Hon. John A. Macdonald
Lambton	Alexander Mackenzie
Lanark (North Riding)	Robert Bell
Lanark (South Riding)	Alexander Morris
Laprairie	Alfred Pinsonneault
L'Assomption	Louis Archambault
Laval	Joseph H. Bellerose
Leeds and Grenville (North Riding)	Francis Jones
Leeds (South Riding)	Albert N. Richards.
Lennox and Addington	Richard John Cartwright
Lévis	Joseph Goderic Blanchet
Lincoln	William McGiverin
L'Islet	Louis B. Caron
London (City)	Hon. John Carling
Lotbinière	Henri Gustave Joly
Maskinongé	Moise Houde
Megantic	George Irvine
Middlesex (East Riding)	Crowell Willson
Middlesex (West Riding)	Thomas Scatcherd
Missisquoi	James O'Halloran
Montcalm	Joseph Dufresne
Montmagny	Joseph O. Beaubien
Montmorency	Hon. Joseph Cauchon
Montreal (City) West.	Hon. Thomas D'Arcy McGee
Montreal (City) Centre.	Hon. John Rose
Montreal (City) East.	Hon. George E. Cartier
Napierville	Sixte Coupal dit La Reine
Niagara (Town)	John Simpson
Nicolet	Joseph Gaudet

CONSTITUENCIES.		MEMBERS.
Norfolk		Aquila Walsh
Northumberland (East Riding)		James Loyan Biggar
Northumberland (West Riding)		James Cockburn
Ontario (North Riding)		Hon. William McDougall
Ontario (South Riding)		Hon. Oliver Mowat
Ottawa (City)		Joseph Merrill Currier
Ottawa (County)		Alonzo Wright
Oxford (North Riding)		Hope F. McKenzie
Oxford (South Riding)		Hon. George Brown
Peel		Hon. John H. Cameron
Perth		Robert Macfarlane
Peterborough		Wilson Seymour Conger
Pontiac		John Poupore
Portneuf		Jean Docile Brousseau
Prescott		Thomas Higginson
Prince Edward		Walter Ross
Quebec (City)	East.	Pierre Gabriel Huot
	Centre.	Hon. Isidore Thibaudeau
	West.	Hon. Charles Alleyn
Quebec (County)		Hon. François Evanturel
Renfrew		Robert McIntyre
Richmond and Wolfe		William Hoste Webb
Richelieu		Joseph François Perrault
Rimouski		George Sylvain
Rouville		Joseph N. Poulin
Russell		Robert Bell
St. Hyacinthe		Rémi Raymond
St. John's		François Bourassa
St. Maurice		Charles Lajoie
Shefford		Hon. Lucius S. Huntington
Sherbrooke (Town)		Hon. Alexander T. Galt
Simcoe (North Riding)		Thomas D. McConkey
Simcoe (South Riding)		Thomas R. Ferguson
Soulanges		William Duckett
Stanstead		Albert Knight
Stormont		Samuel Ault
Témiscouata		Jean Baptiste Pouliot
Terrebonne		Louis Labreche-Viger
Three Rivers (City)		Hon. Joseph E. Turcotte
Toronto (West		John Macdonald
Toronto (East)		Alexander M. Smith
Two Mountains		Jean Baptiste Daoust
Vaudreuil		A. C. de Lotbinière Harwood
Verchères		Félix Geoffrion
Victoria		James Wicks Dunsford
Waterloo (North Riding)		Hon. Michael H. Foley
Waterloo (South Riding)		James Cowan
Welland		Thomas Clarke Street

CONSTITUENCIES.	MEMBERS.
Wellington (North Riding)	Thomas S. Parker
Wellington (South Riding)	David Stirton
Wentworth (North Riding)	William Notman
Wentworth (South Riding)	Joseph Rymal
Yamaska	Moïse Fortier
York (North Riding)	James Pearson Wells
York (East Riding)	Amos Wright
York (West Riding)	Hon. Wm. Pearce Howland

PERMANENT OFFICERS LEGISLATIVE ASSEMBLY.

CHIEF DEPARTMENT.—William Burns Lindsay, jun., clerk; George M. Muir and Alfred Patrick, assistant clerks.

LAW DEPARTMENT.—Gustavus W. Wicksteed, Q.C., law clerk; Frank Badgley, B.C.L., and Eugène P. Dorion, assistant law clerks.

ACCOUNTANT'S DEPARTMENT.—Thomas Vaux, accountant; Joshua Stansfeld, assistant accountant and book-keeper.

DEPARTMENT OF ROUTINE AND RECORDS.—William Spink, clerk of routine and records; Farquhar MacGillivray, assistant ditto.

GENERAL DEPARTMENT.—Henry Hartney, chief office clerk and clerk to printing committee; Henry Boulton Stuart, English writing clerk; Edouard Denéchaud, French writing clerk; Alexander G. D. Taylor, Théodule Blais, H. R. Smith, O. C. de Lachevrotière, H. Lindsay, J. S. Sloan, Paul E. Smith, John Notman and F. N. Belcout, junior clerks.

COMMITTEE DEPARTMENT.—Alfred Patrick, chief clerk of committees and controverted elections; Jean P. Leprohon, 1st assistant ditto; François X. Blanchet, 2nd ditto.

PRIVATE BILL DEPARTMENT.—Alfred Todd, chief clerk of private bills; Thaddeus Patrick, assistant clerk of private bills and clerk of railway committee; Herman Poetter, clerk of votes.

FRENCH TRANSLATOR'S DEPARTMENT.—Eugène P. Dorion, chief French translator; William Fanning, French translator of the journals and votes and proceedings; Toussaint G. Coursolles, assist. French translator; J. F. Gingras, J. Royal, A. Mondelet and E. Blair, assists. ditto.

ENGLISH TRANSLATOR'S DEPARTMENT.—Frank Badgley, chief English translator; William Wilson, Finbar Hays, William Wilson, junior, and George Macaulay, assistant English translators.

FRENCH JOURNAL DEPARTMENT.—William H. Lemoine, French journal clerk; Pierre Rivet, assistant ditto.

ENGLISH JOURNAL DEPARTMENT.—William B. Ross, English journal clerk; Henry McCarthy, assistant ditto.

LIBRARY DEPARTMENT.—Alpheus Todd, librarian; A. Gérin Lajoie, assistant librarian, Augustin Laperrière, clerk.

DEPARTMENT OF SERGEANT-AT-ARMS.—Donald Wm. Macdonell, sergeant-at-arms; W. C. Burrage, deputy do.; Robert Defries, postmaster; Joseph Blais, assistant do.; John O'Connor, door-keeper; Robert Baillie and Edw. Storr, assistants do.; A. Leroux, Cardinal, chief messenger, Michal McCarthy, assistant do.; Olivier Vincent and James Hoy, messengers of library; Joseph Lemonde, Edouard Pelletier, William Graham, Ed. Steacy, Joseph Asselin, messengers.

PUBLIC DEPARTMENTS.

CIVIL SECRETARY'S OFFICE.—Denis Godley, Esq., secretary; Henry Cotton, chief clerk; John Kidd, 2nd clerk; Philip Hill, office keeper; George Boxall, messenger; George Smith, extra messenger; Capt. Retallack, military secretary; Capt. Pemberton, 60th Rifles, Aide-de-Camp.

PROVINCIAL SECRETARY'S OFFICE.—Hon. A. J. F. Blair, Provincial secretary; Etienne Parent, assistant secretary, L.C.; Edmund A. Meredith, assistant secretary, U.C.; Thos. Ross, accountant of the Contingencies and receiver of Marriage License Fees; S. Tetu, W. H Jones, and G. S. Bertrand, first class clerks, L.C.; G. Powell, H. E. Steele, and C. J. Birch, first class clerks, U.C.; J. Gow, office keeper; J. Dorrand J. N. Fradet, messengers.

PROVINCIAL REGISTRAR'S OFFICE.—Hon. A. J. F. Blair, Provincial Registrar; William Kent, Deputy Provincial Registrar; G. H. Lane, chief clerk; Amable Bélanger, J. A. Bélanger, Wm. J. Goodeve and L. A. Catellier, clerks; Maxime Valliquet, messenger.

RECEIVER GENERAL'S OFFICE.—Hon. W. P. Howland, Receiver General; T. D. Harington, deputy ditto; G. C. Reiffenstein, chief or debenture clerk; T. C. Bramley, book keeper; J B. Stanton, warrant clerk; Wm. Hegge, bank account clerk; J. F. Pellant, general clerk; L. F. Dufresne, clerk in charge of Municipal Loan Fund of Upper and Lower Canada; C. W. Shay, general clerk; F. Lewis and F. Hunter, accountants; F. L. Casault, messenger; F. McCaffrey, assistant messenger.

DEPARTMENT OF THE MINISTER OF FINANCE.—Hon. L. H. Holton, Minister of Finance; Wm. Dickinson, Deputy Inspector General; Norris Godard, chief clerk and Provincial book keeper; John Drysdale, book beeper; Archibald Cary, ditto; F. G. Scott, Duncan McPherson, C. J. Anderson, A. Harvey, R. W. Baxter, G. S. Lay, R. H. Mackay and P. Ryan, clerks; David Ryan, house keeper; J. Pender, messenger.

Auditor's Branch.—John Langton, auditor of Public Accounts; Thomas Cruse, book keeper; Thomas D. Tims, assistant ditto; C. Cambie, registrar of Free Banks; James Patterson, Edward C. Barber, G. Murray Jarvis, clerks; Ed. Sixsmith, messenger.

Customs Department.—R. S. M. Bouchette, commissioner; Thomas Worthington, assistant commissioner; J. W. Peachy, corresponding clerk; J. R. Audy, clerk of seizures and forms; T. P. Robarts, statistical clerk; H. H. Duffil, P. E. Sheppard, Dr. L O'Brien, G. A. Mailleue, H. C. Hay, W. A. Bell, check clerks; J. Walls, messenger.

COLLECTORS OF CUSTOMS.

Those marked thus * are Warehousing Ports.

Amherst, * J. J. Fox
Amherstburg, * E. Anderson
Belleville, * W. F. Meudell
Brantford, * D. Curtis, Junior
Brighton, D. Y. Leslie
Brockville, * E. Webster
Burwell, E. Dunham
Bytown, * D. Graham
Chatham, * G. G. Ponnefather
Chippewa * P. Bennett
Clarenceville, Chas. Stewart
Clifton, W. Leggett
Coaticook, * J. Thompson
Cobourg, * H. Easton
Colborne, * W. Pring
Cornwall, * R. K. Bullock
Cramahe, * J. M. Merriman
Dalhousie, * Thos. Park
Darlington, * A. Dixon
Dover, * W. H. Higman
Dundas, * W. B. Gwyn
Dundee, * E. D. Phillips
Dunnville, W. A. Macrae
Elgin, A. McMillan
Fort Erie, * R. Graham
Freleighsburgh, A. Kemp
Gananoque, W. Robinson
Gaspé, * J. C. Belleau
Georgeville, J. H. McVey
Goderich, * D. Cameron
Guelph, * E. Carthew
Hamilton, * W. H. Kiltson
Hemmingford, Moses Sweet
Hope, * M. Whitehead
L'Isle Verte, J. W. Heath
Kingston, * W. B. Simpson
Kingsville, J. King
Lacolle, T. Gordon
London, * J. B. Strathy
Montreal, * T. Bouthillier
Morrisburg, A. McDonnell
Napanee, J. Benson
New Carlisle, * John Fraser
Newcastle, H. Farncomb
Niagara, * J. W. Taylor
Oakville, * R. K. Chisholm
Oshawa, * C. Walsh
Owen Sound, W. Stephens
Paris, * F. H. Haycock
Penetanguishene, W. Simpson
Philipsburg, J. Henderson
Picton, * J. Roblin
Potton, H. J. Parker
Prescott, * A. Jones
Quebec, * J. W. Dunscomb
Queenstown, * P. B. Clement
Rimouski, * P. L. Gauvreau
Roudeau, Hugh Calder
Rowan, C. St. Geo. Yarwood
Russelltown, R. Rogers
Sarnia, * J. Scully
Saugeen, W. Keith
Sault Ste. Marie, * J. Wilson
Stanley, * J. Hemphill (acting)
Stanstead, C. Bullock
St. Johns, * W. McCrae
Stratford, Wm. Watson
Sutton, B. Seaton
Toronto, * Hon. R. Spence
Trenton, * A. McCaulay
Wallaceburgh, J. Menton (acting)
Whitby, * W. Warren
Windsor, * J. F. Elliott
Woodstock, * Jordan Charles

BUREAU OF AGRICULTURE, STATISTICS, AND COLONIZATION.—Minister of Agriculture, Hon. L. Letellier; acting secretary, Evelyn Campbell; 2nd and patent clerk, N. F. Laurent; 3rd ditto, A. J. Cambie; 4th ditto, J. A. Walsh.

Census Department.—T. Macnider, chief clerk.

Colonization Roads, L C.—B. de la Bruère, Chs. Lespérance: messengers, T. Fiset, J. Johnstone, S. Dunn, J. Boily.

DEPARTMENT OF PUBLIC WORKS.—Hon. M. Laframboise, commissioner ; Samuel Keefer, deputy ditto ; Toussaint Trudeau, secretary.

Engineering Branch.—John Page, chief engineer ; F. P. Rubridge, P. Gauvreau, assistants ditto ; Chs. McCarthy, John L. B. Ross, James H. Rowan, Thomas Munro, draughtsmen.

Corresponding Branch.—J. W. F -per, clerk and pay master ; F. Braun, corresponding clerk.

Financial Branch.—J. Baine, book-keeper and accountant ; Felix Hamel, assistant ditto ; G. Drolet, assistant book-keeper ; Thomas G. Ready, J. F. N. Bonneville, Henry Jackson, J. R. Arnoldi, James Walsh, clerks ; Patrick Ownes, messenger ; M. Walsh, assist. do.

Official Arbitrators.—Thomas Kirkpatrick, Laurent Auguste Moreau, Hon. Philip Vankoughnet ; Geo. Tudor Pemberton, acting secretary.

CROWN LAW DEPARTMENT.

Attorney General, Upper Canada.—Hon. John S. Macdonald.
" " *Lower Canada.*—Hon. A. A. Dorion.
Solicitor General, Upper Canada.—Hon. Lewis Wallbridge.
" " *Lower Canada.*—Lucius Seth Huntington.
Clerk of Department—George Futvoye.
Clerks : Att'y Gen. U. C. : H. Bernard and Alex. Gordon.
" L. C. : Joseph A. Defoy.
Messengers—Patrick Lynch and John W. Gow.

CROWN LANDS DEPARTMENT—*Officers*—Hon Wm. McDougall, commissioner ; Andrew Russsll, assistant commissioner ; Joseph Bouchette, deputy surveyor general ; Wm. Ford, accountant and cashier.

Surveyors and Draftsmen—E. T. Fletcher, surveyor and draftsman ; Thomas Devine, ditto and head of surveys, C. W. ; G. G. Dunlevie ; surveyor and draftsman ; J. W. Bridgland, ditto ; Edwd. Fox, ditto, J. F. Bouchette, S. P. Banset, E. E. Tache, H. F. Hayward, draftsmen.

Woods and Forests Branch.—P. M. Partridge, superintendent.

Clerks first Class.—Thomas Hector, H. J. Jones, J. C. Turbutt, W. F. Collins, F. T. Judah, E. A. Genereux, F. T. Roche, Jeremiah Alley, John Morphy, John Tolmie, T. Hammond, F. A. Hall, John V. Gale, W. F. Whitcher.

Second Class—V E. Tessier, A. Kirkwood, A. J. Taylor, F. D. Dugal, F. Chasse, L. A. Robitaille, D. A. Grant, J. J. Pendergast, G. B. Cowper, L. D. Lemoine, T. Morkill.

Third Class—J. Innis.

Extra Clerks—W. E Collins, D. C. Mackedie, J. M. Grant, G. Vanfelson, J. Nickinson, Jr., D. G. B. Ross, H. B. Dufort, G. Lindsay, L. Berthelot, A. J. Scott, F. Norton. W. Ebbs, R. H. Brown.

Extra Draftsmen.—A. Russell, Baron Von Koerber.

Office Keeper—John Bradshaw.

Messengers.—G. Fisher, P. Potvin, P. Cahill.

Crown Timber Agents.

Ottawa: A. J. Russell, agent; Edward Smith, collector of slide dues; C. S. McNutt, clerk; R. Quinn, messenger.
Montreal: C. E. Belle, agent; J. C. Coursolles, clerk.
Belleville: J. F. Way, agent; J. A. Macinnes, clerk.
Three Rivers: L. A. Dubord, agent; Wm. Lamb, clerk.
Windsor: A. M. Powell, agent.
St. Hyacinthe: G. J. Nagle, agent.
Chicoutimi: G. Duberger, agent.
River du Loup, en bas: C. Dawson, agent.
Trois Pistoles: C. T. Dube, agent.
Carleton, Bonaventure: T. N. Verger, agent.
Quebec: McLean Stewart, collector; J. M. O'Leary, assistant do; Wm. O'Kane, clerk.

Indian Department.—Commissioner of Crown Lands, Superintendent General of Indian Affairs; William Sprugge, deputy Superintendent general of Indian Affairs; Michael Turnor, chief clerk; C. J. Walcot, accountant; Lawrence Vankoughnet, clerk; W. R. Bartlett, visiting superintendent; Froome Talfourd, ditto; Jasper T. Gilkison, ditto; Francis Assickenack, interpreter.

Geological Survey.—Sir Wm. E. Logan, Provincial geologist; A. Murray, assistant ditto; T. S. Hunt, chemist and mineralogist; E. Billings, palœontologist.

Educational Department.

Lower Canada—Old Government House—Hon. P. J. O. Chauveau, superintendent; Louis Girard, secretary; J. J. Phelan, English corresponding clerk, and assistant editor of the Lower Canada Journal of Education; Alex. de Lusigern, clerk of accounts and statistics; Auguste Réchard, French corresponding clerk, assistant editor of Le Journal de l'Instruction Publique, and librarian; J. J. Laparre, store-keeper; J. Bte. Lenoir, copying clerk; Paul Blouin, messenger.
Catholic Board of Examiners.—Rev. L. L. Villeneuve, Rev. A. Truteau, William Doran, Rev. C. Lenoir, P. Garnot, P. Beaubien; F. X. Vaade, secretary.
Protestant Board of Examiners.—Rev. Alexander Kemp, Rev. John Irwin, Rev. George Cornish, Rev. W. Snodgrass, Rev. J. Flannigan, W. Lunn, A. N. Rennie; T. A. Gibson, secretary.

Upper Canada.—For the general administration of the grammar and common school laws. Rev. Egerton Ryerson, D.D., LL.D., chief superintendent of education; John G. Hodgins, LL.B., F.R.G.S., deputy supt.; Alex. Marling, LL.B., senior clerk and accountant; A. J. Williamson, clerk of correspondence; F. J. Taylor, clerk of statistics; J. T. R. Stinson, acting assistant clerk of statistics; S. P. May, M.D., clerk of libraries; J. Widmer Rolph, acting depository salesman; W. H. Atkinson and Edward B. Cope, assistant clerks; C. Alderson, depository packer; James Moore, messenger.

MILITARY DEPARTMENTS.

Lieut.-General Sir W. F. Williams, Bart., K.C.B., commanding the Forces in British North America.

Colonel the Hon. Robert Rollo, Military Secretary.

Captain F. W. de Winton, Royal Artillery, and Captain R. Grant, Royal Engineers, Aides-de-Camp.

MILITARY SECRETARY'S DEPARTMENT.—Colonel the Hon. R. Rollo, military secretary; J. Rowan Spong, chief clerk; P. Lawlor, R. G. Greig, and M. Riordan, clerks; M. Dalgleish, office keeper; James McFarlane, messenger.

MAJOR GENERAL AND STAFF.—Major General the Hon. J. Lindsay, commanding brigade of Guards, Lower Canada District; Captain the Hon C. G. C. Eliots, Grenadier Guards, Aide-de-Camp; Captain P. Smith, Grenadier Guards, Brigade-Major.

ADJUTANT GENERAL'S DEPARTMENT.—Lieut.-Colonel James Conolly, deputy adjutant general; Major W. Bellairs, assistant adjutant general; Captain J. Pope, town major; W. Wright, chief clerk; P. Walsh, clerk; J. Snasdell, 1st class clerk; Serjeant R. Malbon, Grenadier Guards, temporary clerk; J. Dillon, town major's clerk; W. Rowan, town sergeant.

INSPECTOR OF MUSKETRY FOR NORTH AMERICA.—Captain R. Lacy, 33rd Regiment.

QUARTERMASTER GENERAL'S DEPARTMENT.—Colonel D. Lyons, deputy quartermaster general; Lieutenant-Colonel Wolseley, assistant quartermaster general; Major Lowe, deputy assistant quartermaster general; N. Hughes, chief clerk; A. Mitchell, 1st class clerk; M. Moran, 2nd class clerk.

COMMISSARIAT DEPARTMENT.—W. T. Power, C. B., commissary general and comptroller of army expenditure; J. B. Price, assistant commissary general and military accountant; R. Cumming, assistant commissary general and store accountant; H. J. Brownrigg, W. M. Rogers, assistant commissary generals; M. Winter, A. M. Festing (St. Johns) J. W. Elmes. Ed. Estridge, deputy assist. commissary generals; E. T. Price, acting ditto; C. Woodley, Wm. Palmer, J. Ballard, J. R. Ballard, commissariat clerks; J. B. Forest, writer; R. Moor and J Reid, assistant store-keepers; G. Norris, E. Connor, messengers; Michael Tessier, laborer.

MEDICAL DEPARTMENT.—W. M. Muir, inspector general; T. W. Barrow, T. McVitty Lloyd, surgeon majors; J. E. Moffatt, staff surgeon; J. H. Hunt St. John Killery, staff assistant surgeons; Wm. Hickey, messenger; W. Keating, laborer.

PURVEYOR'S DEPARTMENT.---Ed. Morris, purveyor to H. M. forces; R. H. Stewart, deputy purveyor; J. Spencely and W. R. Kaye, purveyor's clerks; P. Murphy, messenger.

MILITARY STORE DEPARTMENT.—Alexander Gun, Esq., deputy superintendent of stores; Edward Wilgress, Esq., Samuel O. Rogers, deputy assistant superintendent of stores; W. J. Dawson, military store clerk.

BARRACK DEPARTMENT.—Captain Ed. Welch, unattached, barrack master; Robert Dunkin, superior barrack sergeant, Frederick Finlay, barrack sergeant; B. Hanlon and M. Bulger, barrack laborers.

RETURN OF OFFICERS of Royal Engineers and Civil Staff of the Royal Engineer Department serving in Canada:

HEAD QUARTERS ROYAL ENGINEER OFFICE, MONTREAL.

Montreal.—Colonel C. E. Ford, commanding Royal Engineers in Canada; Capt. R. H. Stotherd, assistant to the commanding Royal Engineers in Canada; T. F. Hanlon, 1st class clerk of works; Jos. Collard, 2nd class clerk of works; C. Walkem, surveyor and draftsman; J. Kerr, 1st class clerk; J. Gardiner, 2nd class clerk; J. Robertson, office-keeper.

District Royal Engineer Office, Montreal.—Captain W. H. Noble, district commanding Royal Engineers; Captain J. P. Magnay, commanging 15th company Royal Engineers; Lieutenants R. C. Price R. Y. Armstrong, J. J. Robertson, J. H. Satterthwaite; W. Wheelar 2nd class clerk of works; G. H. Peake, 2nd class clerk; A. Ross office-keeper.

Kingston Division, Montreal District.—Lieutenant G. S. Berkeley, executive officer; A. Kemp, 3rd class clerk of works; R. Goodfellow, office-keeper.

Quebec District.---Lieut.-Colonel F. C. Hassard, district commanding Royal Engineers; Captain J. M. H. Maitland, Lieut. D. C. Jones; W. H. Head, 2nd class clerk of works; J. H. Oakes, 2nd class clerk; E. Lennon, office-keeper.

Toronto District.---Colonel C. D. Robertson, district commanding Royal Engineers; Lieutenant H. F. Turner; T. B. Harper, 1st class clerk.

Hamilton Division, Toronto District.---Captain A. E. Lockhart.

London Division, Toronto District.---G. H. Stuckes, 2nd class clerk of works.

Regiments in Canada and Officers Commanding.

Montreal.....Head Quarters of the Army in Canada.
Royal Artillery, Colonel Dunlop, C.B., commanding.
Royal Engineers, Colonel Ford, commanding.
1st Battalion Grenadier Guards, Colonel Wynyard commanding.
2nd Battalion Scots Fusileer Guards, Col. Stephenson commanding.
3rd Battalion Military Train, Major McCourt commanding.
30th Foot, Colonel Maulever, C.B., commanding.
60th Rifles, Lieut.-Colonel Hawley commanding.
Detachment Commissariat Staff Corps, Deputy Asst. Commissary General Elmes commanding.

Quebec.....Royal Artillery, Colonel Benn commanding.
1st Battalion 17th Foot, Colonel Gordon commanding.
62nd Regt., Colonel Ingall, C.B., commanding

Kingston..... Royal Artillery, Colonel Burrows commanding
47th Foot, Lieut.-Colonel Lowry commanding.
Detachment Royal Canadian Rifles.

Toronto.....Royal Artillery, Lieut.-Col. Mountain commanding.
Detachment Military Train.
1st Battalion 16th Regiment, Colonel Peacocke commanding.

London.....Royal Artillery, Captain Vesey commanding.
Detachment Military Train.
63rd Foot, Lieutenant Colonel Carter commanding.
Head Quarters Royal Canadian Rifles, Lt.-Colonel Grant commanding.

Hamilton.....Royal Artillery, Major Hoste commanding.
Detachment Military Train.
1st Battalion Rifle Brigade, Colonel Lord A. G. Russell commanding.

St. Johns.....Detachment Royal Canadian Rifles.

Chambly.....Detachment Royal Canadian Rifles.

Isle-aux-Noix...Detachment Royal Artillery.
Detachment Royal Canadian Rifles.

Ottawa.....Detachment Royal Canadian Rifles.

Dunnville.....Detachment Royal Canadian Rifles.

Niagara.....Detachment Royal Canadian Rifles.

St. Catherines...Detachment Royal Canadian Rifles.

MILITIA DEPARTMENT.

ADJUTANT GENERAL'S OFFICE.—Lieut. Col. the Hon. M. A. de Salaberry, deputy adjutant general, Lower Canada; Lieut. Col. Walker Powell, deputy adjutant general, Upper Canada; Robert Berry, chief clerk and accountant; W. R. Wright, Thomas Wily, chief superintendent of stores; F. X. Lambert, C. H. O'Meara, Cyrille Junot, Grant Seymour, T. LaRose and D. McLennan, clerks.

STAFF.—Commandant, Colonel John Dyde; assistant adjutant general, Lieut. Colonel George Smith; assistant quartermaster general, Major Theodore Lyman; aide-de-camp to commandant, Major Frederick Penn; brigade paymaster, Major C. E. Belle; brigade surgeon, Doctor Alfred Nelson, M.D; inspecting field officer, L. C., Lieut. Colonel William Ermatinger, formerly Lieut. Colonel Royal Lancers, Anglo-Spanish Legion; brigade major of military district No. 11, Major John Macpherson.

MONTREAL VOLUNTEER CAVALRY.—Class A.—Lieut. Col. commanding, E. D. David; Major, A. W. Ogilvie; Adjutant, Major R. Lovelace; Surgeon, A. W. Delisle; Paymaster, F. D. Fulford; Quartermaster, J. Sutherland; Vet. Surgeon, G. Swinburne.

No. 1 *Troop*—John Smith, Captain; J. Ogilvie, Lieutenant; R. Elliot, Cornet.

No. 2 *Troop*—G. L. Perry, Captain; Eusebe Ouimet, Lieutenant; ————, Cornet.

No. 4 *Troop*—Royal Guides or Governor General's Body Guard, Captain D. Lorn Macdougall; Lieut. and Adj., J. Penner; Cornet, D. Robertson.

MONTREAL FIELD BATTERY OF ARTILLERY.—H. Hogan, Colonel; A. A. Stevenson, Major; W. McGibbon, Captain; Joseph Bauden, senior 1st Lieutenant; Thomas W. Boyd, junior 1st Lieutenant; ————, 2nd Lieutenant.

MONTREAL FOOT ARTILLERY.—Alex. Wand, Major; James Mavor, 1st Lieutenant; —— Bauden, 2nd Lieutenant.

Both companies of Artillery are under the command of Lieut. Col. H. Hogan.

Henry Chapman, Esq., is Paymaster and Captain of both companies.

BATTALION OF MONTREAL ARTILLERY—Six Companies.—R. S. Tylee, Lieut. Colonel ; S. J. Lyman, Henry McKay, Majors ; S. R. Evans, Brevet Major and 1st Captain.

1st Captains : George Shaw, Wm. Drumm, James Ferrier, John Featherstone, Gilbert Scott.

2nd Captains : W. Hobbs, Gale W. Boston, F. R. Cole, Jas. A. Brown, Angus C. Hooper, W. F. Kay.

1st Lieutenants : Frederick Kingston, George S. Brush, Walter Phillips, Robert Whyte, Wm. S. Walker.

2nd Lieutenants : Thomas A. Crane, Alex. Brown, Ed. Chapman, R. Crane.

Paymaster : 2nd Captain Geo. Dowker.

Adjutant : 1st Lieutenant Jos. Savage.

Quartermaster : 1st Lieutenant Geo. Lulham.

Surgeon : Wm. Sutherland, M.D.

Assistant Surgeon : John Reddy, M.D.

MONTREAL VOLUNTEER ENGINEERS.---Rob. Forsyth, Captain ; Thomas S. Scott, 1st Lieutenant ; Wm. Rutherford, 2nd Lieutenant.

Military District No. 6.—W. Kennedy, Captain ; Robert Benn, 1st Lieutenant ; J. C. McLaren, 2nd Lieutenant.

1ST "PRINCE OF WALES" REGT. V. M. RIFLES OF CANADA.---Lieut. Col. B. Devlin ; Majors : Thomas A. Evans and Charles F. Hill.

No. 1 *Company:* Charles D. Hanson, captain ; Jno. R. Boyce, lieutenant ; Archibald Ogden, ensign.

No. 2 *Company :* George B. Pearson, captain ; ————, lieutenant ; Wm. Round, ensign.

No. 3 *Company :* William Middleton, captain ; George Wilson, lieutenant ; James Garvin, ensign.

No. 4 *Company :* Edward Burns, captain : Francis Kernan, lieutenant ; Henry J. Clarke, ensign.

No. 5 *Company :* Henry Kavanagh, captain ; ————, lieutenant ; William Farrell, ensign.

No. 6 *Company :* Frank Bond, captain ; William J. Porteous, lieutenant ; William Burland, ensign.

No. 7 *Company:* Edwyn Evans, captain ; ————, lieutenant; Charles E. Brush, ensign.

No. 8 *Company:* Luc O. Dufresne, captain ; Edouard E. Beaudry, lieutenant ; Edward Holton, ensign.

No. 9 *Company ;* A. A. Meilleur, captain ; Joseph Perrault, lieutenant ; John G. Burland, ensign.

Staff.---Samuel H. May, paymaster ; Arthur M. David, adjutant ; Peter Cooper, quartermaster ; William E. Scott, M.D., surgeon ; Francis W. Campbell, M.D , assistant surgeon.

"THE ROYALS."—H. L. Routh, Lieut. Colonel; the Hon. John Rose, M.P.P, and John Fletcher, Majors.

Captains: Walter Scott, Andrew Allan, Gordon Mackenzie, John W. Hopkins, Alexander Campbell, John Grant, Henry Lyman, Thomas Kirby.

Lieutenants: Andrew Law, John H. Routh, Alexander R. Allan Frederic Mackenzie, Alexander F. Macpherson, Jackson Rae, James S. Tyre, Alexander Cowan.

Ensigns: Rufus Fairbanks, Hector Mackenzie, David Leach, James Hamilton, Frederic S. Lyman, John George Savage, E. Lyman Mills, James Esdaile.

Paymaster: Captain J. L. Mathewson.

Quartermaster: Lieut. George Winks.

Uniform: Scarlet, blue facings.

Motto: "Juis Separabit."

VICTORIA V. R. OF MONTREAL.---Lieut. Col. W. Osborne Smith; Major, Augustus Heward; Lieutenant Thomas Bacon, Adjutant.

No. 1 Company: J. G. Johnson, captain; Hartd. S. MacDougall, lieutenant; Nat. J. Handyside, ensign.

No. 2 Company: Wm. Nivin, captain; J. Urquhart, lieutenant; Angus R. Bethune, ensign.

No. 3 Company: Thos. Ogilvy, captain; William H. Hutton, lieutenant; Archibald A. Antrobus, ensign.

No 4 Company: Alex. Henderson, Captain; William Hale, lieutenant; George H. Bacon, ensign.

No. 5 Company: James D. Crawford, captain; Henry Budden, lieutenant; John M. Bellhouse, ensign.

No. 6 Company: Wm. Thos. McGrath, captain; Francis Scholes, lieutenant; J. J. Redpath, ensign.

MONTREAL LIGHT INFANTRY.---Lieut. Colonel, H. H. Whitney; Majors: J. M. Ross, Ed. Thornton Taylor.

Captains: William L. Doutney, James W. Taylor. Jno. Thomas Molson, T. B. Ross, T. R. Whitehead, Richard A. Brooke.

1st Lieutenants: Andrew C. Hunter, George H. Low, J. S. Dyde, A. J. W. Laidlaw, James Wardlaw, James Fairie, James Hervey.

2nd Lieutenants: Thomas Ostell, Chs. Ed. Whitney, Kenneth Campbell, W. Valentine Dawson, Joseph Mulholland, George McDougall.

Paymaster: W. B. Lambe, Major.

Adjutant: James Wardlaw, 1st Lieutenant.

Quartermaster: A. Robertson, 1st Lieutenant.

Surgeon: Robert Godfrey, M.D.

Assistant Surgeon: ————.

"CHASSEURS CANADIENS," 4TH BATTALION V. M. OF MONTREAL.—Charles Coursol, Lt. Colonel; Eraste Malhiot and Louis Nap. Duvernay, Majors; Lieut. L. J. B. Beaubien, Adjutant.

No. 1 Company: A. Audet, captain; F. X. A. Trudel, lieutenant; Tyrie Couillard, ensign.

No. 2 Company: J. B. Emond, captain; J. B. Choquette, lieutenant; Cleophas Emond, ensign.

No. 3 Company: Joseph Beaudry, captain; P. Lespérance, lieutenant; A. Brazeau, ensign.

No. 4 Company: P. J. M. Cinq-Mars, captain; Ludger Labelle, lieutenant; H. N. Louis, ensign.

No. 5 Company: C. C. Spénard, captain; A. B. Lavaliée, lieutenant; J. B. Guilbault, ensign.

No. 6 Company: E. D. D'Orsonnens, captain; J. L. Tetu, lieutenant; A. Hudon, ensign.

No. 7 Company: Leon Spénard, captain; François Payette, lieutenant; A. Brunet, ensign.

No. 8 Company: P. E. Normandeau, captain; ————, lieutenant; ————, ensign.

No. 9 Company: A. Bissonnette, captain; M. Deguise, lieutenant; J. L. Demers, ensign.

No. 10 Company: Hon. P. J. O. Chauveau, captain; H. Bellrose, lieutenant; F. J. D. Ricard, ensign.

Staff.—Captain A. Bazinet, quartermaster; Joseph Barsalou, paymaster; Louis Boyer, M.D., surgeon; Dr. E. Lemire, assistant surgeon; Rev. J. Perrault, chaplain.

POLICE RIFLES.—Guilliaume J. B. Lamothe, Major commanding.

No. 1 Company: Eugenne Flynne, captain; Anthony Maher, lieutenant; Olivier Bouchard, ensign.

No. 2 Company: Charles Phillip Naigelé, captain; Thomas McBride, lieutenant; Roger Lessard, ensign.

POST OFFICE DEPARTMENT.

Honorable Oliver Mowat, Postmaster General.

W. H. Griffin, Deputy Postmaster General; H. A. Wickstead, Accountant; William White, Secretary; John Ashworth, Cashier.

Money Order Branch.—P. Lesueur, Superintendent.

CLASSIFICATION OF CLERKS.

1st Class—R. M. Julyan, E. C. Hayden, J. T. McCuaig, R. Oliver, D. Lawson, H. S. Weatherly, P. Holt, J. C. Stewart.

2nd Class—J. Audette, C. R. Mackenzie, J. Brophy, G. Mason.

3rd Class—J. Boyd, J. L. McMahon, E. H. Benjamin, W. D. LeSueur, B. King, G. H. Hargrave, H. J. Garrett, G. H. Holt, H. W. Griffin.

4th Class—W. Berry, T. J. Holloway, O. Frechette, R. P. Davis, J. Wilson, J. McNab.

POST OFFICE INSPECTORS.

John Dewe, Gilbert E. Griffin, Matthew Sweetnam, Edwin King, W. G. Sheppard.

MONTREAL.

Edward S. Freer, Postmaster.

B. McEvenue, Assistant Postmaster.

Clerks : M. Emery, H. Huddell, McD. Simpson, M. Murphy, U. Benoit, J. McKeon, Alex. Robertson, Léon Malard, A. Green, A. D'Amour, V. Baillargeon, John T. Wright, J. J. Stuart, J. Vallée, Thos. F. Larseneur, H. A. Bourret, Thomas Forsyth, Joseph L. Palmer, D Robinson, W. Fitzgerald, H. A. Lemieux, W. Finton, W. J. Fennell.

P O'Reilly, John Drew, A. Auger, L. Lafraicain, S. Johnston and O. Filiatreault, Letter Carriers.

Office hours, from 8 a. m. to 7 p. m. ; and from 8 to 10 a. m. on Sundays.

REGULATIONS AND RATES.

Letter Rates.—Letters posted in Canada addressed to any place within the Province pass, if prepaid, for 5 cents per ½ oz, but if posted unpaid are charged 7 cents per ½ oz.

On letters to Nova Scotia, New Brunswick, and Prince Edward's Island the rate is 5 cents per ½ oz., with optional pre-payment.

The rate on letters to the United Kingdom will be,

By Canadian Packet, 12½ cents per ½ ounce.
By Cunard " 17 " "

If a letter exceed 1 oz. in weight, it will be liable to *four* rates, as, after the first ounce, fractions are not recognized, the rate progressing by the ounce.

Letters for the United Kingdom must be prepaid, or they will be charged a fine of 6d. sterling in addition to the deficient postage on delivery in England.

The British Post Office forwards letters to Canada by the first packet sailing after the letter is posted, unless the letters bear a special direction—"by Canadian Packet" or "by British Packet"—and in that case they are kept over for the Packet designated. "By Canadian Mail" is not a distinctive superscription ; for any mail for Canada is a "Canadian Mail" by whatever Packet forwarded.

Letters for British Colonies and possessions, beyond sea, and for Foreign Countries, via England, must be prepaid.

The rate on Letters for the United States, (except California and Oregon) 10 cents per ½ oz.

" " for California and Oregon, 15c. per ½ oz.

" " British Columbia, 25 cts. to be prepaid.

" " Red River, 10 cts. ½ oz. which must be *prepaid*.

The rate on Letters for the following destination, per Canadian Ocean Steamers, is 23 cts. per ½ oz., and must be prepaid :—

Africa (West Coast of), Australia, (including all the Colonies embraced in this general name,) Buenos Ayres, Ceylon, Egypt, Gibraltar, Gold Coast, India, Liberia, Malta, Mauritius, Monte Video, New Zealand, Sierra Leone, Spain, Tasmania, West Indies (British.)

The postage upon Letters for the following places has recently been increased to 35 cts per ½ oz., viz :—

Cape of Good Hope, Ascension, St. Helena, Natal, Surinam, Hayti,

For the principal German States, the rate is 29 cents per ½ oz.

For France and Algeria, 17 cents per ¼ oz.

On Letters to the above destinations forwarded by the Cunard Line of Steamers, an additional charge of 5 cents per ½ oz. becomes necessary.

Registration Charges.—For the Registration of a Letter addressed to any place in British North America the charge is 2 cents.

For the Registration of a Letter to United Kingdom, 12½c.

" " " United States, 5c.

France, and other countries for which letters pass through France, an amount equal to the postage.

Miscellaneous Charges.—The charge on Parcels, by Parcel Post, to any place in Canada is 25 cents per lb., (with 5 cents additional if registered).

One cent per ounce, payable in advance by postage stamp, is the rate on Printed Circulars, Prices Current, Hand Bills, and other Printed Matter of a like character, and on Books, bound or unbound, when posted at a Canadian Post Office addressed to any place in Canada, British North America generally, or the United States.

The charges upon Prices Current and Printed Circulars, when addressed to the United Kingdom, is 2 cents each and must be prepaid.

The charge upon Books, &c , by Book Post to England, is 7 cents on packets not exceeding 4 ounces in weight ; 12½ cents on ½ lb. packets ; and 12½ cents for every additional ½ lb. These charges must be prepaid.

Book Post with France.—For a packet of Printed Matter, or single Newspaper, Book, &c., not over 2 oz..... 4 cents.

Ditto, exceeding 2 oz , and not over 4 oz..... 8 "

Ditto, " 4 oz., " 8 oz.....17 "

Ditto, " 8 oz., " 16 oz.....34 "

And so on ; increasing 17 cents for every additional ½ lb.

The Book Post Regulations between Canada and England apply to matter between Canada and France.

Newspaper and Periodicals.—Newspapers published in Canada may be sent by Post from the office of publication, addressed to any place in Canada, at the following rates, *if paid quarterly in advance*, by either the publisher at the Post Office where the papers are posted, or by the subscriber at the delivering Post Office :

For a paper published	6	times a week,	2s.	per qr.,	or	40 cents.
" "	3	"	1s.	"		20 "
" "	2	"	8d.	"		13 "
" "	1	"	4d.	"		6½ "

When the above rates are not paid in advance by either publisher or subscriber, such papers are charged one cent each on delivery.

Transient Newspapers.—Transient Newspapers, that is to say, Canadian Newspapers, posted otherwise than from the Office of Publication, and American or British Papers posted or reposted in Canada, must be prepaid one cent each, by Postage Stamp, or they cannot be forwarded ; except only *British Newspapers* distributed to regular subscribers by Canadian Booksellers and News Agents, such papers pass free, as they would do if received in the Canadian Packet Mail.

Newspapers by Mail from England or United States.—Newspapers received from England by the Canadian Packet Mails are delivered free.

Newspapers from England, by the Cunard Packet Mails, are charged 2 cents each on delivery. (This is the American transit charge)

United States Newspapers, brought by Mail into Canada, are charged 1 cent each on delivery.

Periodical Publications.—The rate on Periodical Publications, is, if not exceeding 3 ounces in weight, 1 cent ; over 3 ounces, 4 cents.

If prepaid by Postage Stamps from the Office of Publication, Periodicals, *published in Canada*, weighing over 3 ounces, may pass for 2 cents each.

Periodicals, *printed in this Province*, other than Newspapers when specially devoted to the Education of Youth (both religious and general), to Agriculture, to Temperance, or to any branch of Science, and addressed directly from the Office of Publication, to be transmitted to any Post Office in this Province, are exempt from charge.

Canadian booksellers and news agents may also post for transmission by mail in Canada small periodicals, whether Canadian, British or United States, weighing less than 1 oz., such as the Children's Paper, Child's Paper, The Sabbath School Visitor, The Evangelizer, The Gospel Message, The Good News, and others of a like description, in packages to one address, at the rate of 5 cents per pound, or fraction of a pound bulk weight, provided that the same news agents and booksellers pre-pay such packages by postage stamps. This must not be understood as imposing a charge on Canadian periodicals entitled to pass free.

Transient Periodicals, including Canadian Periodicals not prepaid the commuted rate from the Office of Publication, nor exempted by the preceding clause, and all other Periodical Publications posted in this Province, must be prepaid by Postage Stamps, the full rate, at the time of posting.

Periodicals received in the Mails from the United States are charged with the rates named in the first clause of this section.

Postage Stamps.—Postage Stamps of the respective values of 1 cent, for Newspapers; 5 cents for ordinary Provincial Letters; 10 cents for United States rate; 12½ cents for Canadian Packet; and 17 cents for Cunard Packet, are provided for sale to the public.

Letter Envelopes, impressed with Medallion Stamp, and equivalent to the prepayment of Postage to the amount of 5 and 10 cents respectively, are furnished for sale to the public at the following rates:

The 5 cent Envelope, at the rate of $5 50 per 100, or 66 cents per dozen; the 10 cent Envelope, at $10.50 per 100, or $1 26 per dozen.

Penal Clause.—The Act contains the following penal clause:

To inclose a letter, or letters, or any writing intended to serve the purpose of a letter, in a Parcel posted for the Parcel Post, shall be a misdemeanor.

To inclose a letter, or any writing, or make any written marks to serve the purpose of a letter, or to enclose any other thing in a newspaper, posted to pass as a newspaper, at the rate of postage applicable to newspapers (except in the case of accounts and receipts of Newspaper Publishers, which are permitted to pass folded within the newspapers sent by them to their Subscribers), shall be a misdemeanor.

Money Orders.—Money Orders payable in the Province may be obtained at any Money Order Office, (of which a list can be seen at any Post Office) at the following rates:

Under and up to $10					5	cents.
Over $10 and not exceeding $20					10	"
"	20	"	"	30	15	"
"	30	"	"	40	30	"
"	40	"	"	60	45	"
"	60	"	"	80	60	"
"	80	"	"	100	75	"

No single order can be issued for more than $100.

N. B.—No HALF CENTS to be introduced in the Money Orders.

Money Orders on England, Scotland and Ireland.—Money Orders payable at any Money Order Office in Great Britain and Ireland, can be obtained at any Canadian Money Order Office. The Orders are drawn in sterling, the Commission chargeable being for £2 and under, 25 cts.; from £2 to £5, 50 cts.; from £5 to £7, 75 cts.; from £7 to £10, $1. No order can be drawn for more than £10; but any number of orders for £10 each may be procured.

CANADIAN TARIFF.

The following Schedule has been corrected in accordance with the Act to present date, at the Customs Department :—

GOODS ON THE SLIDING SCALE.

SUGARS.

In addition to the following *ad valorem* duties, *Raw Sugar* pays a specific duty of 2 cents a ℔., and *Refined Sugar*, 3 cents :—

	Per cent.
Sugar, Refined, whether in loaves or lumps, candied, crushed, or in any other form ; White Bastard, or other Sugar, equal to Refined in quality ; from and after 1st July, 1862.....	15
Sugar, not Refined, nor White Bastard nor other Sugar equal to Refined in quality ; from and after 1st July, 1862.....	10

TEA AND COFFEE.

Tea, 15 per cent , *ad valorem ;* also a specific duty of 4 cents per ℔.

Green Coffee, from 1st January, 1862, to 31st December, 1862.	10
From and after 1st January, 1863	5

In addition to above there is a specific duty of 3 cents per ℔.

Coffee, Ground or Roasted, 30 per cent., *ad valorem ;* also 3 cents per ℔ specific duty.

SPECIFIC DUTIES.

Whiskey, of any strength, not exceeding the strength of proof by Sykes' Hydrometer ; and so on, in proportion, for any greater strength or less quantity than a gallon,—for every gallon 25 cents.

Confectionery, 3 cents per ℔., and *ad valorem* duty, same as Refined Sugar.

Kerosene Oil, Coal Oil, Petroleum Oil, distilled, purified, or refined, 10 cents per wine gallon.

Molasses, 5 cents per wine gallon ; also an *ad valorem* duty, same as Raw Sugar.

	Per cent.
Acids, of every description, except Vinegar.....	Free
Ale, Beer, and Porter.....	30
Almonds, and Nuts of all kinds (20 per cent.).....	20
Alum, unground	Free
Anatomical Preparations...	Free
Anchors, 6 cwt. and under.	10
Ditto, over 6 cwt.....	Free
Animals, of all kinds	Free
Antimony.....	Free
Antiquities, collections of...	Free
Apparel, wearing of British subjects dying abroad...	Free

	Per cent.
Argol	Free
Ash, pot, pearl, and soda	Free
Atlases	10
Bark, tanners'	Free
Bark, used solely in dyeing	Free
Barley, except pot and pearl	Free
Barley Meal	Free
Beans	Free
Bean Meal	Free
Bear and Bigg	Free
Bear and Bigg Meal	Free
Beer	30
Berries, used solely in dyeing	Free
Blacking	30
Bleaching powder	Free
Books, being reprints of British copyright works 12½ per cent. (See Clause*)	Free
Books, printed, all kinds, except copyrights and books in course of printing in Canada	Free
Boots and Shoes (leather)	25
Book, Map, and News Printing Paper	15
Bibles, Testaments, and Devotional Books	Free
Binnacle Lamps	Free
Bottles, cont'g wine, spirituous or fermented liquors of Officers' Mess	Free
Boiler Plate	10
Bolting Cloths	Free
Borax	Free
Bookbinders' Tools and Implements	Free
Brandy	30
Brandy, for Officer's Mess	Free
Brimstone	Free
Bran and Shorts	Free
Brass, in bars, rods and sh'ts	10
Brass Tubes and Piping when drawn	10
Brass or Copper Wire and Wire Cloth	10
Brass, in scraps	Free
Bristles	Free
Broom Corn	Free
Buckwheat	Free
Buckwheat Meal	Free
Bulbs and Roots, other than medicinal	Free
Bullion	Free
Burr Stones, wrought or unwrought, but not bound up into millstones	Free
Butter	Free
Bunting	Free
Cabinets of Coins	Free
Cables, Iron Chain, over ¾ of an inch diameter	Free
Cables, Hemp	Free
Cables, Grass	Free
Cameos and Mosaics, real or imitation, when sett in gold, silver or other metal	10
Canada Plates, Tinned Plates, Galvanized and Sheet Iron	10
Caoutchouc, or Ind. Rubber, and Gutta Percha, unmanufactured	Free
Canvas, Sail, Nos. 1 to 6	Free
Carriages of travellers, and carriages employed in carrying merchandize (hawkers and circus troupes excepted)	Free
Casks, Ships' Water, in use	Free
Cement, Marine or Hydraulic, unground	Free
Cement, Hydraulic, ground and calcined	10
Cheese	Free
Charts, Maps and Atlases	10
Charitable Societies, donations of clothing for gratuitous distribution by	Free

*Clause.—XXII. Vic. Cap II. Sec. 2.—"But this Act shall not affect the Copyright Act, 13 and 14 Vic., cap. 6, or any duty imposed under it."

	Per cent.
Cigars	40
Cinnamon	30
Currants, 20 per cent	20
Clays, Earths, and Ochres, dry	Free
Compasses	Free
Cordage, which, upon importation, shall have paid the duty of customs, shall be entitled to drawback under the 8th sec., 22 Vic., chap. 76, when applied to shipbuilding purposes, and under such regulations as the Governor in Council may make	Free
Clothing, or Wearing Apparel, made by hand or sewing machine	25
Coal	Free
Cochineal	Free
Coffee (See Sliding Scale)..	
Coke	Free
Commissariat Stores	Free
Confectionery (See Specific Duty.)	
Copper Tubes and Piping, when drawn	10
Copper, in bars, rods, bolts, or sheets, and Yell. Metal.	10
Copper, pig	Free
Copperas	Free
Corkwood, or the Bark of the corkwood tree	Free
Corn, Indian	Free
Cotton Waste	Free
Cotton Wool	Free
Cotton Candlewick	10
Cotton Yarn	10
Cotton Warp	10
Cordials	100
Cream of Tartar, in crystals	Free
Coin and Bullion	Free
Cocoa Nut Oil. (See Oils)..	Free
Dead Eyes	Free
Dead Lights	Free
Deck Plugs	Free
Diamonds & Precious Stones	Free

	Per cent.
Dried Fruit, 20 per cent	20
Dried Fruit, the growth of the United States only, while Reciprocity Treaty is in force (Nuts 20 per cent)	Free
Drugs, used solely for dyeing	Free
Dye Stuffs; namely, berries, bark, drugs, nuts, and vegetables, woods, and extracts of logwood	Free
Drain Tiles, for agricultural purposes	Free
Earths, Clays & Ochres (dry)	Free
Eggs	Free
Emery	Free
Emery Glass and Sand Paper	Free
Engravings and Prints	10
Felt Hat Bodies and Hat Felt	Free
Firebrick (not moulded into artificial or fancy shapes)	Free
Firewood	Free
Figs, 20 per cent	20
Filberts, 20 per cent	20
Fish	Free
Fish Oil, in its crude or natural state	Free
Fish, products of, unmanufactured	Free
Fishing Nets and Seines	Free
Fish Hooks, Lines, and Fish Twines	Free
Flax, Hemp, Tow, undressed	Free
Flour	Free
Fruits, green	Free
Fruits, dried, 20 per cent	20
Fruits, dried, the growth of the United States only, while the Reciproc. Treaty is in force	Free
Furs, Skins, Pelts, or Tails, undressed, when imported directly from the United Kingdom or British North American Provinces, or from the United States, while the Reciproc. Treaty is in force	Free

	Per cent.
Galvanized Iron	10
Gems and Medals	Free
Gin	100
Ginger, ground	10
Goldbeaters' Brims, Moulds and Skins	Free
Grains—Barley, Rye, Beans and Peas, Bear and Bigg, Bran and Shorts, Buckwheat, Indian Corn, Oats, Wheat, and Meal of above Grains	Free
Gravels	Free
Grease and Scraps	Free
Grass, Straw, Tuscan (fancy plaits)	10
Grindstones, wrought or unwrought	Free
Gums and Rosins, in a crude state	Free
Gums, Shellac	20
Gums Opium	20
Gypsum, or Plaster of Paris, ground or unground, but not calcined	Free
Gilling Twine, imported for fishing purposes only	Free
Harness and Saddlery, of leather manufacture	25
Hams	Free
Hair, Angola, Goat, Thibet, Horse, or Mohair, unmanufactured	Free
Hemp	Free
Hides	Free
Horns	Free
Ink, printing	Free
Indigo	Free
Inventions & Improvements in the Arts, Models, or Patterns of, provided that no article shall be deemed a model which can be fitted up for use	Free
Iron, pig	Free
Iron Tubes and Piping when drawn	10
Iron—Rod, Bar, or Hoop; Nail and Spike Rod; Hoop or Tire, for driving wheels of locomotives, bent and welded; Boiler Plates (punched or unpunched); Railroad Bars; Wrought Iron Chairs and Spikes; Rolled Plates; Wire	10
Jewellery and Watches	10
Junk and Oakum	Free
Lard	Free
Lead, in sheet	10
Lead, white, dry	10
Lead, red, dry	10
Leather manufactures; viz., boots and shoes, harness and saddlery	25
Locomotive & engine frames, Cranks, Crank Axles, Railway Car and Locomotive Axles, Piston Rods, Guide and Slide Bars, Crank Pins, Connecting Rods, Steamboat and Mill Shafts, and Cranks forged in the rough	10
Litharge	10
Lime, the produce of British North America only	Free
Mace	30
Manilla Grass	Free
Manures, of all kinds	Free
Maps, Charts and Atlasses	10
Manufactures of Leather; viz., boots and shoes, harnes and saddlery	25
Marble, in blocks or slabs, unpolished	Free
Meats, fresh, smoked, and salt	Free
Meal, buckwheat	Free
Medals	Free
Medicinal Roots	10
Medicines patent, and medicinal preparations, not elsewhere specified	30

	Per cent.
Menageries, horses, cattle, carriages, and harness of; subject to regulation by the Governor in Council	Free
Molasses, (See Specific Duties).	
Mosses and Sea Grass, for upholstery purposes	Free
Musical Instruments, for military bands	Free
Nitre, or Saltpetre	Free
Nuts, of all kinds (20 per cent)	20
Nutmegs	30
Natural History, specimens of	Free
Oakum	Free
Oils, cocoa nut, pine, and palm, in their crude, unrectified, or natural state	Free
Oil Cake, or Linseed Cake	Free
Ordnance Stores	Free
Ores of all kinds of Metals	Free
Osier, or Willow, for basket-makers' use	Free
Patent Medicines	30
Pepper, ground	30
Phosphorus	10
Pimento, ground	30
Plaster of Paris, ground and calcined	10
Porter	30
Pig Iron, Pig Lead, and Pig Copper	Free
Pitch and Tar	Free
Philosophical Instruments & Apparatus, Globes	Free
Plants, Shrubs and Trees	Free
Printing Ink and Printing Presses	Free
Provisions for Army or Navy or Indian nations	Free
Rags	Free
Railroad Bars	10
Red Lead, dry	10
Resin and Rosin	Free
Rice, including Rice Flour	Free
Rum	100
Sails, ready made	10
Sago Flour	Free
Sail Cloth, No. 1 to 6	Free
Sal Soda	Free
Sal Ammoniac	Free
Salt	Free
Seeds, for agricultural, horticultural, or manufacturing purposes only	Free
Ships' Blocks	Free
Ships' Water Casks, in use	Free
Shackles	Free
Sheaves	Free
Signal Lamps	Free
Silk Hat Felts	Free
Silk Twist, for hats, boots, and shoes	10
Slate	Free
Snuff	30
Soda Ash	Free
Soap	30
Spelter, or Zinc, in sheet	10
Spelter, in block or pig	Free
Specimens of Natural History, Mineralogy, or Botany	Free
Spices, ground	30
Spirits and Strong Waters, including Spirits of Wine and Alcohol, not being whiskey	100
Spirits of Turpentine	10
Starch	30
Statues, Busts, and Casts of marble, bronze, alabaster, or plaster of Paris; Paintings & Drawings, as works of art; Specimens of Sculpture; Cabinets of Coins, Medals, Gems, and all Collections of Antiquities	Free
Steel wrought or cast	10
Stereotype Blocks, for printing purposes	Free
Stone, unwrought	Free
Straw, Tuscan, Grass, and Fancy Plaits	10

	Per cent.
Sugar (See Sliding Scale).	
Sulphur, or Brimstone	Free
Tallow	Free
Tea (See Sliding Scale).	
Tampico	Free
Teasels	Free
Tiles, drain, for agricultural purposes	Free
Timber and Lumber, of all kinds; round, hewed, sawed, unmanufactured, in whole or in part	Free
Tin, granulated or bar	10
Tin and Zinc, or Spelter, in block or pig	Free
Tinned Plates	10
Tobacco, manufactured	30
Tobacco, unmanufactured	Free
Tow, undressed	Free
Travelling Trucks	Free
Trenails	Free
Tubes, and Piping of Copper, Brass, or Iron, when drawn	10
Turpentine, spirits of	10
Turpentine, other than spirits of turpentine	Free
Type Metal, in blocks or pigs	Free
Varnish, bright and black, for shipbuilders, other than copal, carriage, shellac, mastic, or japan	Free
Vegetables, not elsewhere specified	Free
Vehicles of Travellers, except those of hawkers or pedlars	Free
Walnuts (20 per cent)	20
Water Lime, unground	Free
Wearing Apparel and Clothing, made by hand or sewing machine	25
Wine, of all kinds (20 per cent)	20
Wine, Spirits, and fermented liquors of all kinds, imported for Officers' Mess, and the packages containing the same	Free
Wire, Iron	10
Wood for Hoops when not notched	Free
Woods, of all kinds	Free
Wool	Free
Zinc, in sheets	10

The following Articles are also permitted to be entered FREE, in certain circumstances or conditions, viz:—

Agricultural Societies' Seeds of all kinds, farming utensils and implements of husbandry, when especially imported by, for the encouragement of agriculture.

Apparel, Wearing and other personal effects, and implements of husbandry (not merchandise) in actual use of persons coming to settle in the Province, and accompanying the owner.

Arms for the Army and Navy and Indian Nations, provided the duty otherwise payable thereon would be paid or borne by the Treasury of the United Kingdom or of the Provinces.

Books, Maps, and Charts, imported not as merchandise, but as the personal effects of persons arriving in Canada to become *bonâ fide* residents of the Province.

Clothing for Army or Navy, or Indian Nations, or for gratuitous distribution by any charitable society.

Household Furniture and Effects, that have been in actual use for one month or more, of persons coming to settle in this Province, and in charge of the owner.

Household Effects, Personal, not merchandise, of subjects of Her Majesty domiciled in Canada but dying abroad.

Machinery, Models and Patterns of, provided the same be not put to actual use.

Military Clothing, for Her Majesty's troops or militia.

Military Stores, and Material for Military Clothing, imported for the use of the Provincial militia, under such restrictions as may be passed by the Governor in Council.

Packages containing *free goods*, in which they are usually imported.

Packages; viz, bales, trusses; cases covering casks of wine or brandy, in wood; cases and casks, containing dry goods, hardware, and cutlery; crates or casks, containing glass-ware or earthenware; cases, containing bottled wine or spirits; and other packages, in which goods of the kind imported in them are usually imported, and which do not necessarily or generally accompany such goods when sold in the Province.

Packages, of all other kinds, to pay same *ad valorem* duty as the goods they contain, unless the duty exceeds 30 per cent; in which case, the duty on the packages to be 30 per cent.

Packages containing specific goods, 20 per cent. *ad valorem*.

Tools and Implements of Trade of handicraftsmen arriving in Canada, when accompanied into the Province by the actual settler, and brought in by such settler for his own use, and not for sale; machinery excepted.

Table of Prohibitions.—The following articles are prohibited to be imported, under a penalty of fifty pounds, together with the forfeiture of the parcel or package of goods in which the same may be found:—Books, Drawings, Paintings, and Prints, of an immoral or indecent character; Coin, base or counterfeit.

Free for Use of Her Majesty's Army in Canada.—Silver or plated Ware, Glassware, China Ware, Table Linen, and Cigars, for the use of any regimental mess of officers serving in Canada.

The phrase, "All importations for the use of Her Majesty's Army and Navy, or for the public uses of the Province," is, by the last Act, interpreted to mean, that such importations are only free when the duty, otherwise payable thereon, would be borne by the Treasury of the United Kingdom or this Province.

All goods not hereinbefore enumerated, subject to 20 per cent. duty.

CUSTOMS DEPARTMENT.

MONTREAL.

T. Bouthillier, Collector ; John Lewis Surveyor.

Long Room.—F. Crispo, chief clerk ; C. Selby, T. E Barry, J. P. Purcell, Wm. Blakely, J. E. Villeneuve, clerks ; J. Cox and W. McCormick, acting as clerks.

Surveyor and Warehouse Keeper's Office.—T. Watkins, clerk ; E. Meyer, landing waiter, acting as clerk ; J. Barry, acting as clerk.

Water Side.—J. Jordan, assistant surveyor and chief landing waiter ; C. W. Maçon, 1st landing waiter ; H. Lacroix, T. Barry, C. Fitzpatrick, landing waiters ; H. Fletcher, tide surveyor ; H. B. Jamieson, assist. do. ; T. Selvwright, weigher ; H. Ellis, locker ; J. Nelson, O. Allard, assistant lockers.

Examining Warehouse Department.—T. Bell and A. Levesque, appraisers ; J. McNider, assistant appraiser and warehouse keeper ; J. Hughes, house keeper and messenger.

Out Ports.—Rouse's Point : B. Burland, surveyor and landing waiter ; L. C. Vandal, landing waiter ; R. Wilson, acting waiter. Lachine : L. Globensky, landing waiter.

TRINITY HOUSE.

Louis Marchand, master ; William Bristow, deputy master ; H. Starnes, J. L. Beaudry, Victor Hudon, Thomas Morland, Pierre Coté, Benjamin Lyman, wardens ; E. D. David, registrar ; C. Curran, water bailliff. Office, Harbor Commissioners' Building.

CONSULATES AND VICE-CONSULATES.

Belgian, Jesse Joseph, St. Helen street.
Danish, Hon. Thomas Ryan, 8 St. Helen street.
French, T. Doucet, 48 St Francois Xavier street
French Consul General, Baron de Bolduc, Quebec.
Hanoverian, Henry Chapman, St. Sacrament street.
Italian, Henry Chapman, St. Sacrament street.
Prussian, Henry Chapman, St. Sacrament street.
Spanish, Henry Chapman, St. Sacrament street.
Hanseatic, Hon. Thomas Ryan, 8 St. Helen street.
Norway and Sweden, Vice-Consul, Henry Chapman, St. Sacrament street.
Republic of Uruguay, F. W. Henshaw, 7 St. Sacrament street.
United States Consul General for the B N. A. Provinces, Hon. J. R. Giddings ; Vice-Consul, J. W. Howes, 9 Great St. James street.
United States Consuls, C. S. Ogden, Quebec, and Thomas Fitman, Gaspé.

United States Consular Agents. F. Meyers, Lacolle; G. W. Burdick, Hemmingford; Edward Fennesy, Coaticook; Wm. Bennett, Point St. Charles; J. W. Baxter, Stanstead; Samuel Heoman, Brockville; J. S. Hawley, Prescott; J. C. Clark, Kingston; Geo. Perry, Cobourg; John Albro, Port Hope; D Thurston, Toronto; J. D. Irwin, Hamilton; Joel Harris, Niagara Falls; J Douglas, Fort Erie; J. Bostwick, Port Stanley; R. O. Lake, Port Burwell; W. H. Stephenson, Port Rowan; J Fortier, Port Colborne; J. C. Kirkpatrick, Dunnville; R. C. McMullen, Port Sarnia; J. M. McMillen, Dundee; D. Munger, Windsor.

TARIFF OF PILOTAGE.

Between the Harbors of Quebec and Montreal, 12 *Vict., chap.* 117, *Section* 23.

From the Harbor of Quebec or below Portneuf, and above the Harbor of Quebec on either side of River St. Lawrence:—

For a vessel not exceeding 200 tons register, upwards	£4	0	0
For a vessel not exceeding 200 tons register, downwards..	2	10	0
If above 200 tons and not exceeding 250 tons register, upwards	5	0	0
If above 200 tons and not exceeding 250 tons register, downwards.....	[illegible]	[illegible]	[illegible]
And if above 250 tons register, upwards	6	[illegible]	[illegible]
And if above 250 tons register, downwards.....	4	[illegible]	[illegible]

From the Harbor of Quebec, to Three Rivers, or any place above Portneuf, and below Three Rivers:—

For a vessel not exceeding 200 tons register, upwards.	6	0	0
For a vessel not exceeding 200 tons register, downwards...	4	0	0
And if above 200 tons and not exceeding 250 tons register, upwards.....	7	0	0
And if above 200 tons and not exceeding 250 tons register, downwards.....	4	10	0
And if above 250 tons register, upwards.....	8	0	0
And if above 250 tons register, downwards	5	10	0

From the Harbor of Quebec to the Harbor of Montreal, or to any place above Three Rivers and below the Harbor of Montreal:—

For a vessel not exceeding 200 tons register, upwards	11	0	0
For a vessel not exceeding 200 tons register, downwards..	7	10	0
If above 200 tons and not exceeding 250 tons register, upwards.....	13	0	0
If above 200 tons and not exceeding 250 tons register, downwards	8	15	0
And if above 250 tons register, upwards.....	16	0	0
And if above 250 tons register, downwards	10	15	0

If in tow of any steamer, one half of the above rates.

CURRENCY TABLE.

C'NADN	HALIFX		ST'ING		C'NADN	HALIFX		ST'ING		C'NADN	HALIFX			ST'ING		
c.	s.	d.	s.	d	c.	s.	d.	s.	d.	$ c.	£	s.	d.	£	s.	d.
1		½		½	32	1	7½	1	3¾	63		3	1¾		2	7
2		1¼		1	33	1	7¾	1	4¼	64		3	2½		2	7½
3		1¾		1½	34	1	8½	1	4¾	65		3	3		2	8
4		2½		2	35	1	9	1	5¼	66		3	3½		2	8½
5		3		2½	36	1	9½	1	5¾	67		3	4¼		2	9
6		3½		3	37	1	10¼	1	6¼	68		3	4¾		2	9½
7		4¼		3½	38	1	10¾	1	6¾	69		3	5½		2	10
8		4¾		4	39	1	11½	1	7¼	70		3	6		2	10½
9		5½		4½	40	2	0	1	7¾	71		3	6½		2	11
10		6		5	41	2	0½	1	8¼	72		3	7¼		2	11½
11		6½		5½	42	2	1¼	1	8¾	73		3	7¾		3	0
12		7¼		6	43	2	1¾	1	9¼	74		3	8½		3	0½
13		7¾		6½	44	2	2¼	1	9¾	75		3	9		3	1
14		8½		7	45	2	3	1	10½	76		3	9½		3	1½
15		9		7½	46	2	3½	1	10¾	77		3	10¼		3	2
16		9½		8	47	2	4¼	1	11¼	78		3	10¾		3	2½
17		10¼		8½	48	2	4¾	1	11¾	79		3	11½		3	3
18		10¾		9	49	2	5½	2	0¼	80		4	0		3	3½
19		11¾		9¼	50	2	6	2	0¾	81		4	0½		3	4
20	1	0		9¾	51	2	6½	2	1¼	82		4	1¼		3	4½
21	1	0½		10¼	52	2	7¼	2	1¾	83		4	1¾		3	5
22	1	1¼		10¾	53	2	7¾	2	2¼	84		4	2½		3	5½
23	1	1¾		11¼	54	2	8½	2	2¾	85		4	3		3	6
24	1	2½		11¾	55	2	9	2	3	86		4	3½		3	6½
25	1	3	1	0¼	56	2	9½	2	3½	87		4	4½		3	7
26	1	3½	1	0¾	57	2	10¼	2	4	88		4	4¾		3	7½
27	1	4¼	1	1¼	58	2	10¾	2	4½	89		4	5½		3	8
28	1	4¾	1	1¾	59	2	11½	2	5	90		4	6		3	8½
29	1	5½	1	2¼	60	3	0	2	5½	1 00		5	0		4	1¼
30	1	6	1	2¾	61	3	0½	2	6	5 00	1	5	0	1	0	0½
31	1	6½	1	3¼	62	3	1¼	2	6½	10 00	1	10	0	2	1	1¼

To convert Pence into cents.—Add a cypher to any number of Pence, and divide by 6. Example: to 44 pence add a cypher, 440, which divided by 6 gives 73 2-6th, say 73 cents.

To convert cents into Pence.—Multiply any number of cents by 6, and put off the last figure, which is tenths. Example: 73 cents multiplied by 6 gives 438, or 43 Pence and 8-10ths, say 44 Pence.

To convert Sterling into Currency.—To the given sum add one-fifth of itself, and one-twelfth of that one-fifth.

Currency into Sterling.—Multiply by 60, and divide by 73.

BANKS IN CANADA,

With their Agencies.

PLACES.	NAMES OF BANKS.	OFFICERS.
Alexandria	Ontario	D. A. MacDonald, agent.
Barrie	Upper Canada	E. Lally, manager,
	Toronto	Alex. Russell, agent.
Belleville	Upper Canada	E. Holden, manager.
	Commercial	Andrew Thomson, manager.
	Montreal	Q. McNider, manager.
Berlin	Commercial	R. N. Rogers, agent.
Bowmanville	ONTARIO	D. Fisher, cashier.
	Montreal	W. R. Dean, manager.
Brantford	BRANTFORD	S. P. Stokes, cashier.
	B. N. America	J. C. Geddes, manager.
	Montreal	A. Ness, manager.
Brockville	Upper Canada	J. W. B. Rivers, manager.
	Commercial	James Bancroft, manager.
	Montreal	F. M. Holmes, manager.
Chatham	Commercial	W. S. Ireland, agent.
Clifton	ZIMMERMAN	J. W. Dunklee, cashier.
Clinton	Commercial	A. Smith, agent.
Cobourg	Montreal	W. J. Buchanan, manager.
	Toronto	H. Leach, agent.
Cornwall	Montreal	A. B. Buchanan, agent.
Dundas	B. N. America	———, agent.
	Ontario	J. M. Thornton, manager.
Elora	Montreal	W. P. Newman, agent.
Fergus	Montreal	G. D. Fergusson, agent.
Galt	Gore	John Davidson, agent.
	Commercial	William Cooke, manager.
Goderich	Upper Canada	Thos. Mackie, manager.
	Montreal	F. W. Thomas, agent.
Guelph	Gore	T. Sandilands, agent.
	Montreal	R. M. Moore, manager.
	Ontario	A. Fisher, manager.
Hamilton	GORE	W. G. Crawford, cashier.
	Upper Canada	Alfred Stow, manager.
	B. N. America	George Taylor, manager.
	Montreal	George Dyett, manager.
	Commercial	A. Cameron, manager.
Ingersoll	Commercial	A. Campbell, accountant.
	Niagara District	C. E. Chadwick, agent.
Kingston	COMMERCIAL	C. B. Ross, cashier.
	Upper Canada	W. G. Hinds, manager.
	B. N. America	C. F. Smith, manager.
	Montreal	A. Drummond, manager.

PLACES.	NAMES OF BANKS.	OFFICERS.
Lindsay	Upper Canada	J. D. Smith, manager.
	Montreal	H. Dunsford, agent.
London	Upper Canada	James Hamilton, manager.
	B. N. America	W. Watson, manager,
	Commercial	J. G. Harper, manager,
	Montreal	A. Greer, manager.
	Gore	C. Monsarratt, agent.
Montreal	MONTREAL	E. H. King, gen'l manager.
	CITY BANK	F. MacCulloch, cashier.
	DU PEUPLE	B. H. Lemoine, cashier,
	MOLSONS	W. Sache, cashier.
	Upper Canada	E. T. Taylor, manager.
	B. N. America	A. C. Hooper, manager.
	London & Colonial	C. F. Smithers, gen. ma'ger.
	Commercial	Thomas Kirby, manager.
	Quebec	Bank du Peuple, agents.
	Toronto	A. Munroe, agent.
	Provincial	J. D. Nutter, manager.
	Ontario	Henry Starnes, manager.
	E. Townships	City Bank, agents.
	Jacques Cartier	H. Cotté, cashier.
Mount Forest	Montreal	J. Hogg, agent.
Nicolet	Quebec	L. M. Cresse, agent.
Oshawa	Ontario	John B. Warren, manager.
Ottawa	Upper Canada	T. Helliwell, Jr., manager.
	B. N. America	A. C. Kety, agent.
	Montreal	P. P. Harris, manager.
	Quebec	H. V. Noel, agent.
Owen Sound	Commercial	J. Pottenger, agent.
Paris	Gore	James Nimmo, agent.
Perth	Commercial	James Bell, agent.
	Montreal	R. Richardson, agent.
Peterborough	Commercial	J. H. Roper, Jr., manager.
	Toronto	A. Smith, agent.
	Montreal	R. J. Dallas, manager.
Picton	Montreal	James Gray, agent.
Port Hope	Upper Canada	John Smart, manager.
	Commercial	W. F. Harper, manager.
Prescott	Commercial	J. S. Roebuck, agent.
	Ontario	Wm. Wade.
Quebec	QUEBEC	C. Gethings, cashier.
	Upper Canada	R. S. Cassels, manager.
	B. N. America	F. W. Wood, manager.
	Montreal	J. Stevenson, manager.
	City Bank	Daniel McGie, agent.
	Du Peuple	Quebec Bank, agents.
Sarnia	Upper Canada	Alexander Vidal, agent.

PLACES.	NAMES OF BANKS.	OFFICERS.
Sherbrooke	City Bank	Wm. Addie, agent.
	East. Townships	Wm. Farwell, Jr., cashier.
Simcoe	Gore	D. Campbell, agent.
	Montreal	Samuel Read, agent.
Southampton	Commercial	A. Sproat, agent.
Stanbridge	Estn. Townships	J. C. Baker, agent.
Stanstead	Estn. Townships	A. P. Ball, manager.
St. Catherines	Niagara District	C. M. Arnold, cashier.
	Upper Canada	H. C. Barwick, manager.
St. Marys	Montreal	W. A. Richardson, agent.
St. Thomas	County Elgin	Ed. Ermantinger, manager.
Stratford	Commercial	Geo. E. Small, agent.
	Montreal	C. M. Smith, agent.
Three Rivers	Upper Canada	S. Dumoulin, agent.
	Quebec	John McDougall, agent.
Toronto	Toronto Bank	George Hague, cashier.
	Upper Canada. (Toronto Branch)	E. Goldsmith, manager.
	B. N. America	Sam. Taylor, manager.
	Commercial	C. J. Campbell, manager.
	Montreal	R. Milroy, manager.
	City Bank	Jas. Graham, agent.
	Quebec	W. W. Ransom, manager.
Waterloo, C. E	Estn. Townships	Wm. G. Parmalee, manager
Waterloo, C. W	Montreal	A. Macnider, agent.
Whitby	Montreal	Thomas Dow, manager.
Woodstock	Gore	E. Ambrose, agent,
Windsor	Upper Canada	W. Rogers, manager.
	Commercial	J. G. MacDonald, agent.

Foreign Agents

London, England	B. N. America	Head Office.
	Upper Canada	Glyn, Mills & Co.
	Toronto	City Bank of London.
	Commercial	London Joint Stock Bank.
	Montreal	The Union Bank of London.
	Quebec	Glyn, Mills & Co.
	City Bank	Glyn, Mills & Co.
	Gore	Glyn, Mills & Co.
	Niagara District	Bosanquet, Franks & Co.
	Du Peuple	Glyn, Mills & Co.
	Ontario	Glyn, Mills & Co.
	Molsons	Glyn, Mills & Co.
Manchester	B. N. America	Manchester and Salford Bank.
Liverpool	B. N. America	Royal Bank of Liverpool.
	Montreal	Bank of Liverpool.
	Ontario	Liverpool Bank.

PLACES.	NAMES OF BANKS.	AGENTS.
Edinburgh, Scotl'd.	B. N. America	National Bank of Scotland.
	Upper Canada.....	British Linen Company.
	Montreal	British Linen Company.
	Commercial.....	Commercial Bank of Scotland.
Glasgow, Scotland.	B. N. America....	National Bank of Scotland.
	Commercial.....	Clydesdale Banking Company.
Dublin, Ireland....	Commercial.....	Boyle, Low, Pim & Co.
	B. N. America	Provincial Bank of Ireland.
	City Bank	National Bank of Ireland.
Paris	B. N. America ...	Marenard Andre & Cie.
Chicago, Ill	Montreal	E. W. Willard, agent.
New York	Upper Canada	Bank of Commerce.
	Toronto	Bank of Commerce.
	B. N. America	R. C. Fergusson, F. H Grain, and Jas. Smith, agents.
	Commercial.....	Bank of Commerce
	Montreal	R. Bell.
	Quebec	Maitland, Phelps & Co.
	City Bank	Bank of the Republic.
	Gore	Ward & Co., and Merch. Bank.
	Du Peuple	Bank of the Republic.
	Ontario.....	City Bank.
	Molsons	The Mechanics' Bank.
	Niagara District....	Bank of Manhattan Co.
Boston.....	Montreal.....	The Merchants' Bank.
	City Bank	J. E. Thayer & Bro., agents.
	Upper Canada	Blake, Bros. & Co.
	Commercial.....	Merchants' Bank.
	Molsons	J. E. Thayer & Bro., agents.
Albany	Upper Canada	Bank of Interior.
	Commercial.....	New York State Bank.
	Gore	New York State Bank.
Oswego	Upper Canada	Luther Wright's Bank.
	Commercial.....	Bank of Ontario.
	Toronto	City Bank,
Portland	Upper Canada	International Bank.
Rochester	Upper Canada	Rochester City Bank.
Buffalo.....	Niagara District...	Bank of Attica.
St. Johns, N.B.....	B. N. America	R. R. Grindley, manager.
	Quebec	Commercial Bank of N. B.
Halifax, N.S	B. N. America	S. N. Binney, manager.
Fredericton, N.B. .	Quebec	Central Bank.
Victoria (Va. I.) . .	B. N. America....	J. G. Shepherd, manager.

BANKS.

BANK OF MONTREAL.—Estab. 1818—Capital, $6,000,000.

Directors.—T. B. Anderson, President; John Redpath, Vice-President; Hon. J. Rose, Messrs. Benj. Holmes, James Logan, Col. Thos. E. Campbell, Hon. Thomas Ryan, H. Thomas, D. Torrance. E. H. King, General Manager. T. R. Christian, Inspector.

Days of Discount: Tuesdays and Fridays. Dividends: 1st June and 1st December.

MONTREAL BANK, SAVINGS BANK DEPARTMENT.—Under the management of Henry Vennor.

Open every lawful day, from 10 till 3 o'clock.

CITY BANK.—Capital, $1,200,000.

Directors.—William Workman, President; Champion Brown, Vice-President; Wm. Macdonald, Chas. Phillips, Joseph Tiffin.

Officers.—F. MacCulloch, cashier; R. Mills, accountant; C. J. Scott, paying teller; G. Ruthven, receiving teller; L. Mathewson, deposit ledger keeper; David Kinnel, discount clerk; John Jas. Macculloch, collection clerk; Benjamin H. Pring, assistant clerk; James Maclea, messenger; Dennis Gorman, porter.

Days of Discount: Mondays and Thursdays. Dividends: 1st June and 1st December.

LA BANQUE DU PEUPLE.—Capital $2,000,000.

Directors.—Hon. F. A. Quesnel, President; H. B. Smith, Vice-President; S. B. Bonnor, A. E. Montmarquet, A. Sauvageau, A. Prevost, Frs. Leclaire, John Pratt.

Officers—B. H. Lemoine, Cashier; G. Peltier, accountant; A Mercille, paying teller; R. Terroux, 1st receiving teller; A. A. Trottier, 2nd ditto; Ed. Fournier and Aut. Dupré, book-keepers; John S. Morby, discount clerk; Louis Dupuis, assistant ditto; L. Lamontagne, and A. B. Lavallée, clerks; A. Porcheron, messenger.

Days of Discount; Tuesdays and Fridays. Dividends: 1st March and 1st September.

MOLSONS BANK.—William Molson, President; J. H. R. Molson, Vice-President.

Officers.—William Sache, Cashier; John Molson, accountant; John Breen, teller; J. H. Bell, 2nd ditto; P. MacEwen, ledger keeper; James Elliot, discount clerk; R. L. Drake, Jr., and P. McG. Speirs, clerks, John Murray, messenger.

Days of Discount: Tuesdays and Fridays.

BANK OF BRITISH NORTH AMERICA.

ESTABLISHED IN 1836.

Incorporated by Royal Charter in 1840.

PAID UP CAPITAL, £1,000,000 STERLING.

HEAD OFFICE—LONDON, ENGLAND.

COURT OF DIRECTORS IN LONDON.

Henry Barnewall,	John Bloxam Elin,
Thomas H. Brooking,	Oliver Farrer,
Robert Carter,	Alex. Gillespie,
William Chapman,	Francis Le Breton,
William R. Chapman,	John Ranking,
James John Cummins,	Arthur M. Jeffrey.

Secretary in London—Charles McNab.

HEAD OFFICE IN THE COLONIES.

Great St. James Street, Montreal.

General Manager—Thomas Paton.

Inspector of Branches—James Riddell.

MONTREAL BRANCH.

Local Board.—Hon. James Ferrier, William Dow, J. B. Greenshields.

Manager : Angus C. Hooper.

Acting Accountant : Robert Hay.

Days of Discount : Wednesdays and Saturdays.

LA BANQUE JACQUES CARTIER.—Capital authorized by charter, $1,000,000.

Officers—H. Cotté, Cashier ; D. W. Brunet, teller ; F. B Lafleur, book-keeper ; L. G. Lacasse, deposit ledger keeper, &c. ; F. X. Lanthier, messenger.

COMMERCIAL BANK.—Thomas Kirby, manager ; Robert Kirby, Jr., accountant ; F. A. A. Lister, teller ; J. Mohun, discount clerk ; William Allan, ledger keeper ; James Birch, messenger.

BRANCH OF THE BANK OF UPPER CANADA.—65 Great St. James Street, E. T. Taylor, manager ; W. Simpson, accountant ; E. Vennor, 1st teller ; C. Morgan, 2nd do ; W. Roberts, book-keeper ; W. L. Morris, bill clerk ; E. Durnford, clerk.

ONTARIO BANK.—Capital, $2,000,000.

Head Office, Bowmanville, C. W. Hon. J. Simpson, President ; D. Fisher, Cashier.

Montreal Branch :—Place d'Armes, H. Starnes, manager. *Toronto :* C. Ashworth, manager. *Oshawa :* J. B. Warren, ditto. *Prescott :* W. Wade, ditto. *Hamilton :* W. G. Crawford, ditto. *Dundas :* J. M. Thornton, ditto. *Guelph :* A. Fisher, ditto. *Alexandria :* D. A. Macdonald, agent.

Days of Discount : Mondays and Thursdays.

BANK OF TORONTO.—A. Munro, agent; Alex. McArthur, accountant; J. Murray Smith, teller; C. H. Arnold, clerk; Jos. Michaud, porter.

Discount: Every day.

LONDON AND COLONIAL BANK.—Limited: Head Office, London. Capital, £1,000,000 stg., in 10,000 shares of £100 stg., each.

Montreal Branch: C. F. Smithers, general manager; T. Caldwell, accountant; W. A. Sampson, teller; John Rogers, clerk; C. Smith, messenger.

Discount: Every day.

CITY AND DISTRICT SAVINGS BANK.—No. 4, Great St. James, Street. Patron, His Lordship the R. C. Bishop of Montreal; Alfred Laroque, president; Henry Mulholland, vice-president; L. H. Holton, H. Judah, Judge Berthelot, Henry Starnes, A. M. Delisle, Edward Murphy, William Workman, and Edwin Atwater, directors; E. J. Barbeau, actuary.

Open every lawful day during banking hours; closes on Saturdays at 1 P.M. The Board meets every Monday evening.

CORPORATION, &c., OF THE CITY OF MONTREAL.

J. L. BEAUDRY, ESQ., MAYOR.

ALDERMEN.

F. Leclaire	R. Bellemare	W. Rodden
H. Bulmer	Jacques Grenier	H. Lyman
D. Gorrie	Fred. Penn	*F. Contant

COUNCILLORS.

*J. B. Goyette	*George Bowie	Thos. McCready
*J. B. Rolland	*Ferd. David	A. McGibbon
*G. B. Muir	P. Donovan	B. Devlin
*A. A. Stevenson	J. R. Bronsdon	A. E. Montmarquet
*Thos. McGrath	A. Martin	E. Lamoureux
*Danl. McNevin	Jos. Poupart	L. Labelle

WARDS REPRESENTED.

East Ward.....Grenier, Leclaire, Rolland.
Centre Ward.....McGibbon, Gorrie, Muir.
West Ward.....Penn, Lyman, Stevenson.

*Retire in March next, but are eligible for re-election.

St. Ann's Ward.....Rodden, Donovan, McGrath
St. Antoine Ward.....McCready, Bulmer, McNevin.
St. Lawrence Ward.....Devlin, Bronsdon, Bowie.
St. Louis Ward.....Montmarquet, Bellemare, David.
St. James Ward .....Lamoureux, Martin, Contant.
St. Mary's Ward.....Labelle, Poupart, Goyette.

OFFICERS OF THE CORPORATION.

John P. Sexton, City Recorder.
Chs. Glackmeyer, City Clerk and Clerk of Recorder's Court.
Edouard Demers, City Treasurer.
P. McQuisten, City Surveyor.
Peter L. MacDonell, Assistant City Clerk.
John Higgins, W. Tessier, F. A. Lamontagne, and John O'Connor, Assistants, Treasurer's Office.
H. J. Ibbotson, Deputy Clerk Recorder's Court
J. B. Duverger, Extra Clerk do
W. H. Mackenzie, Assistant Surveyor.
Louis Lesage, Superintendent Water Works.
E. L. Ranson, Accountant Water Works.
C. Perrin, and James O'Brien, Extra Clerks of Water Works.
J. B. Dubuc, Inspector Fire Department.
A. Bertram, Chief Engineer Fire Department.
G. Lamothe, Chief of Police.
James J. Bogue, Extra Clerk Road Department.
J. Perrigo, Clerk Bonsecours Market.
F. Benoit, Assistant do
Henry Kolmyer, Clerk of St. Ann's Market.
Thomas Day, Assistant do.
Joseph Robillard, Clerk of Cattle Market.
W. Gunn, Assistant do
A. Schwartz, Clerk of Hay Market.
Elie Beaulieu, Clerk of St. Lawrence Market.
T. Orsali, Clerk of Papineau Market.
M. M. Vaughan, Clerk of St. Gabriel Market.
C. Lefebvre, Clerk of St. Antoine Market.
A. D. Joubert, Bailiff and Crier Recorder's Court.
Jos. Dumont, Extra Bailiff.
James Darcy, Messenger.
HENRY STUART and ROUER ROY.....*Attorneys.*
W. ROSS and C. F. PAPINEAU.....*Notaries.*

COMMITTEES.

Finance : Leclaire, Chairman ; Grenier, Bulmer, Gorrie, Bellemare, Rodden, Lyman.

Roads : Bulmer Chairman ; Contant, Goyette, Stevenson, McGrath, Bowie, David.

Police : Rodden, Chairman , Leclaire, Muir, McCready, Devlin, Montmarquet, Labelle.

Fire : Lyman, Chairman ; Rolland, McNevin, David, Donovan, Bronsdon, Poupart.

Water : Gorrie, Chairman ; Grenier, McGrath, McNevin, David, Bronsdon, Lamoureux.

Markets : Grenier, Chairman ; Rodden, Contant, McCready, Bowie, Poupart, Montmarquet.

Light : Rolland, Chairman ; Stevenson, Donovan, Martin, Poupart, McGibbon, Devlin.

City Hall : Penn, Chairman ; Rolland, Bowie, Donovan, Martin, McGibbon, Lamoureux.

Licenses : Muir, Chairman ; Goyette, Stevenson, McNevin, Devlin, Lamoureux, Labelle.

Health : Bellemare, Chairman ; Leclaire, Lyman, Muir, Bronsdon, Martin, McCready.

MUNICIPAL TAXES.

Abstract of the Assessment By-Laws of the City Council.

Assessment of 1s. 6d. on the £ on the assessed yearly value of all Real Property within the City.

Wholesale Merchants, Retail Merchants, Traders, Dealers, Manufacturers, Professional Men, &c., at £7 10s. per £100 on the rental.

Statute Labor, 5s.

Inn-keepers :—

£ 6	15	0	on rental to	£ 40	£28	2	6	on rental to	£250
9	0	0	"	60	30	18	9	"	300
11	5	0	"	80	33	15	0	"	400
14	1	3	"	100	39	7	6	"	500
16	17	6	"	125	43	15	0	"	600
19	13	9	"	150	and £4 7s. 6d. on every additional £100 over £600.				
22	10	0	"	175					
25	6	3	"	200					

Auctioneers—an annual duty of £50 for 1st Class, and £40 for 2nd Class; and £10 for each clerk employed to cry out.

Grocers—£7 10s. per £100 on their rental.

Gas Works—an annual duty of £200.

Livery Stable Keepers—an annual duty of £20; on each two-wheeled carriage, 15s.; on each four-wheeled carriage, 20s.

Inn-keepers, having vehicles for the use and advantage of customers—for each two-wheeled carriage, 30s.; for each four-wheeled carriage, 40s.

Pawnbrokers—an annual duty of £50.

Hawkers, carrying a pack—an annual duty of £2.

Hawkers, using cart or vehicle—an annual duty of £5.

For each pleasure-horse, 30s.; for each working-horse, 12s. 6d.—Horses daily and constantly employed in the owner's work or business, by which he gains his maintenance, to be considered working-horses.

Vehicles for hire—for each two-wheeled vehicle, 20s. ; for each four-wheeled vehicle, 30s.

Stage Coach, Omnibus, or Stage Waggon—when drawn by one or two horses, 40s. ; when drawn by four or more horses, 60s.

For each close carriage, or corresponding winter vehicle, £5 ; four-wheeled half-covered carriage, or ditto, drawn by two horses, 60s. ; four-wheeled half-covered carriage, or ditto, drawn by one horse, 50s. ; double dennet, &c., or ditto, 40s. ; gig, caleche, spring cart, or ditto, 30s. ; waggon or vehicle, not above specified, or winter vehicle, adapted for draught of two or more horses, 20s.

Dogs, 7s. 6d. each. (Sheltering, or permitting to resort, is keeping a dog.)

Theatres—an annual duty of £40 (above assessment) on the proprietor.

Proprietors of caravans of wild beasts, circuses, &c., to obtain permission from His Worship the Mayor, and pay £25 therefor, and ten dollars for each subsequent day that the same is open.

Proprietor or Proprietors of each steam ferry-boat plying from Laprairie or Longueuil, an annual duty of £50 cy.

Banks or Bank Agencies—annual duty of £100.

Fire Insurance Companies or Agencies—annual duty of £50.

Marine Insurance Companies—annual duty of £25.

Brokers or Money-changers—annual duty of £25.

Produce Brokers, Money-lenders, and Commission Merchants—an annual duty of £20

Distillers, or Agents of Distillers—20 per cent. on the whole of the rental of business premises.

Brewers, or Agents of Brewers—15 per cent. on the whole of the rental of business premises.

Ball Alleys, Skittle Grounds, Nine-Pin Alleys—an annual duty of £12 10s

Brick Yards—an annual duty of £10.

Horse Dealers—an annual duty of £5.

TAXES COLLECTED BY THE CHIEF OF POLICE.

Each carter, cabman, &c., shall pay an annual duty to the Chief of Police, for registration and number, as follows: For every cart or caleche, 10s. ; ditto cab, whether two or four wheeled, 15s. ; ditto coach drawn by two horses, 30s ; ditto omnibus, 50s. ; certificate to every Master carter, 1s. ; ditto driver 6d.

The Chief of Police also collects all assessments leviable on all horses and vehicles for which certificates of registry are applied for viz :—On each working horse, annually, 12s. 6d. ; ditto two wheeled vehicle for hire, 15s. ; ditto four wheeled ditto, 20s. ; ditto stage coach, omnibus or waggon, drawn by one or two horses, 40s. ; ditto

drawn by four or more horses, 60s. ; each cart or sleigh drawn by one horse, conveying any kind of building materials into the city from the Banlieu, an annual duty of 5s. for registration and number; for each vehicle under similar circumstances, drawn by two horses, 10s. ; for each waggon or other four-wheeled vehicle, or corresponding winter vehicle, drawn by two horses, 20s.

Brickmakers, Builders, or any person carting building materials in the city, an annual duty for registration as follows : For each two-wheeled vehicle, or corresponding winter vehicle, drawn by one horse, 15s. ; ditto drawn by two horses, 20s. ; for each waggon, or corresponding winter vehicle, drawn by two or more horses, 20s.

All Bakers, Brewers and Distillers, and their Agents, the following annual duty for registration :—For each Baker's two-wheeled vehicle, or corresponding sleigh, 40s. ; ditto waggon or ditto, 60s. ; ditto Brewer's or Distiller's two or four-wheeled vehicle or corresponding sleigh, 60s.

Merchants, Manufacturers, and Traders, or other persons, using any cart, waggon, dray, or other vehicle, for the conveyance or delivery of goods, wares, effects, or merchandise of any kind whatsoever, to pay an annual duty for registration, as follows, viz :—

For each and every two-wheeled cart, or other vehicle, and corresponding winter sleigh..... .....$8.00

For each and every four-wheeled vehicle, cart, waggon, or other vehicle, and corresponding winter sleigh..... ...12.00

Milkmen, to pay an annual duty for registration, of..... 5.00

Root or Spruce Beer Makers, to pay an annual duty for registration, of..... 7.00

Farmers or Gardeners, for the privilege of selling Potatoes by the bag in any part of the city, to pay an annual duty for registration, of.....12.00

☞Parties obtaining certificates as aforesaid, have, moreover, to procure numbers for each vehicle from the Chief of Police, who is authorized to exact the following charges therefor, viz. :—

Firstly.—For each and every number of a vehicle, ten cents.

Secondly.—For entering the name and residence of each master carter, or owner of a vehicle or vehicles, kept or used for hire, and granting a certificate thereof, and a number to the said master carter or owner as aforesaid, twenty cents.

Thirdly.—For entering the name and residence of each and every carter, driver of a vehicle belonging to another, and granting him a certificate thereof and a number, twenty-five cents.

FARES FOR COACHES, CABS, &c.

TIME ALLOWED to go and return, half an hour.	COACHES, or 4 wheeled Cabs or corresponding winter vehicle drawn by two horses.				CABS, 2 or 4 wheeled or correspond'g winter vehicle, drawn by one horse.				CALECHES.			
PLACES.	For 1 or 2 persons,		For 3 or 4 persons.		For 1 or 2 persons		For 3 or 4 persons		For 1 or 2 per's.		For 3 or 4 per's.	
	s.	d.	s.	d.	s.	d.	s.	d.	s.	d.	s.	d.
From any place to any other within the same division and back again.	1	3	2	0	0	7½	1	0	0	6	0	10
From any division to any place in the next division and back again....	1	10½	2	6	1	3	1	10½	0	10	1	3
From the 1st to 3rd division, or from 3rd to 1st division and back again.	2	6	3	6	1	10½	2	6	1	3	1	10½

Coaches or four wheeled Cabs or corresponding winter Vehicles drawn by two horses. For the first hour, 5s. For each subsequent hour, 3s. 9d., and *pro rata* for intermediate quarters of an hour.

Cabs, two or four wheeled or corresponding winter Vehicles, drawn by one horse. For one or two persons, for the first hour 2s. 6d., and for each subsequent hour, 2s. For three or four persons for the first hour, 3s. 9d., and for each subsequent hour, 2s. 6d., and *pro rata* for intermediate quarters of an hour.

Caleches. For one or two persons, for the first hour, 1s. 10½d, and for each subsequent hour, 1s. 6d. For every person over that number, 5d. extra and *pro rata* for intermediate quarters of an hour.

RATES OF CARTAGE.

From any of the Harbour Wharves, or any place in the First Division, to the Canal, within the City Limits:

	s.	d.
For each load, not exceeding 15 cwt.....	1	0
For each load, from 15 to 20 cwt.....	1	4
For each load of 20 cwt., and upwards.....	1	8
Ashes:		
For each load of 3 barrels, from Canal to Inspection Store...	1	0
For each load of 3 barrels, from Inspection Store to wharves	1	0
Pork and Beef:		
For each load of 4 barrels, from Canal or Wharves, to any place in the First Division, and *vice versa*.....	0	7½

	s.	d
Flour:		
For each load of 5 barrels, from Canal to Harbour Wharves, or any place in the First Division, and *vice versa*	0	7½
Firewood:		
From Canal and *vice versa*, per cord, to any place in St. Ann's Suburb	1	10½
St. Joseph's Suburb	2	6
St. Antoine Suburb	3	0
St. Lawrence Suburb, west of St. Lawrence Street	3	9
St. Lawrence Suburb, north-east of St. Lawrence Street, including St Louis Street	4	6
Quebec Suburb, as far as Papineau Road	5	3
Quebec Suburb, beyond Papineau Road	6	0
To any place within the limits of First Division, west of St. Joseph Street	3	0
To any place within the limits of First Division, north-east of St. Joseph Street	3	9

From any of the Harbour Wharves, and vice versa, *to any place within*	1st Division		2nd Division		3rd Division	
	s.	d.	s.	d.	s.	d.
Goods not hereinafter mentioned, for each load not over 15 cwt.	0	9	1	0	1	3
Ditto, 15 to 20 cwt.	1	0	1	4	1	8
Ditto, 20 cwt., and upwards	1	4	1	8	2	0
100 bushels of Salt	4	0	5	0	6	0
100 bushels of Grain	3	9	4	6	5	3
Cord of Wood, off Boats	1	10½	2	6	3	6
Cord of Wood, off Rafts	2	6	3	9	5	0
Boards, per 100 pieces, 1 inch thick and 12 feet long	3	9	4	6	5	3
Boards, 2-inch Plank	6	9	8	3	9	9
Boards, 3-inch Plank	9	0	10	6	12	0
Coals, per chaldron	2	6	3	6	4	6
Iron and Steel, per ton	1	6	2	0	2	6
Molasses and Sugar, per hogshead	1	0	1	3	1	6

Divisions referred to in the foregoing tables :—

First Division—From Prince Street, St. Ann's Suburb, by a direct line to entrance of St. Antoine Street, thence along Craig and St. Louis Streets to Lacroix Street and down to the River.

Second Division—The portion of the City bounded by the boundary of the first division, and McCord Street, Mountain Street, as far as its junction with St. Catherine, thence in a direct line along St. Catherine Street to its junction with Papineau Road, and thence down Papineau Road to the River.

Third Division—The portion beyond the 2nd Division, and within the City limits.

WATER TARIFF.

DWELLING HOUSES.

When Assessed at	Rate per Annum.	When Assessed at	Rate per Annum.	When Assessed at	Rate per Annum.	When Assessed at	Rate per Annum.	When Assessed at	Rate per Annum.	When Assessed at	Rate per Annum.
$	$ ct.	$	$ ct.	$	$ ct	$	$ ct.	$	$ ct.	$	$ ct.
30	5.00	330	27.50	630	50.00	930	72.50	1230	95.00	1530	117.50
40	5.75	340	28.25	640	50.75	940	73.25	1240	95.75	1540	118.25
50	6.50	350	29.00	650	51.50	950	74.00	1250	96.50	1550	119.00
60	7.25	360	29.75	660	52.25	960	74.75	1260	97.25	1560	119.75
70	8.00	370	30.50	670	53.00	970	75.50	1270	98.00	1570	120.50
80	8.75	380	31.25	680	53.75	980	76.25	1280	98.75	1580	121.25
90	9.50	390	32.00	690	54.50	990	77.00	1290	99.50	1590	122.00
100	10.25	400	32.75	700	55.25	1000	77.75	1300	100.25	1600	122.75
110	11.00	410	33.50	710	56.00	1010	78.50	1310	101.00	1610	123.50
120	11.75	420	34.25	720	56.75	1020	79.25	1320	101.75	1620	124.25
130	12.50	430	35.00	730	57.50	1030	80.00	1330	102.50	1630	125.00
140	13.25	440	35.75	740	58.25	1040	80.75	1340	103.25	1640	125.75
150	14.00	450	36.50	750	59.00	1050	81.50	1350	104.00	1650	126.50
160	14.75	460	37.25	760	59.75	1060	82.25	1360	104.75	1660	127.25
170	15.50	470	38.00	770	60.50	1070	83.00	1370	105.50	1670	128.00
180	16.25	480	38.75	780	61.25	1080	83.75	1380	106.25	1680	128.75
190	17.00	490	39.50	790	62.00	1090	84.50	1390	107.00	1690	129.50
200	17.75	500	40.25	800	62.75	1100	85.25	1400	107.75	1700	130.25
210	18.50	510	41.00	810	63.50	1110	86.00	1410	108.50	1710	131.00
220	19.25	520	41.75	820	64.25	1120	86.75	1420	109.25	1720	131.75
230	20.00	530	42.50	830	65.00	1130	87.50	1430	110.00	1730	132.50
240	20.75	540	43.25	840	65.75	1140	88.25	1440	110.75	1740	133.25
250	21.50	550	44.00	850	66.50	1150	89.00	1450	111.50	1750	134.00
260	22.25	560	44.75	860	67.25	1160	89.75	1460	112.25	1760	134.75
270	23.00	570	45.50	870	68.00	1170	90.50	1470	113.00	1770	135.50
280	23.75	580	46.25	880	68.75	1180	91.25	1480	113 75	1780	136.25
290	24.50	590	47.00	890	69.50	1190	92.00	1490	114.50	1790	137.00
300	25.25	600	47.75	900	70.25	1200	92.75	1500	115.25	1800	137.75
310	26.00	610	48.50	910	71.00	1210	93.50	1510	116.00	1900	144.50
320	26.75	620	49.25	920	71.75	1220	94.25	1520	116.75	2000	152.00

BUILDING PURPOSES.

	Rate per Annum.
For every 1000 Bricks, the Water therefor to be charged...	0.10
For every Toise of Masonry, the Water therefor to be charged.	0.05
For every 1000 yards of Plastering.....	5.00

SHOPS.

When Assessed at	Rate per Annum.	When Assessed at	Rate per Annum.	When Assessed at	Rate per Annum.	When Assessed at	Rate per Annum.	When Assessed at	Rate per Annum.	When Assessed at	Rate per Annum.
$	$	$	$	$	$	$	$	$	$	$	$
50	4	725	31	1400	58	2075	85	2750	112	3425	139
75	5	750	32	1425	59	2100	86	2775	113	3450	140
100	6	775	33	1450	60	2125	87	2800	114	3475	141
125	7	800	34	1475	61	2150	88	2825	115	3500	142
150	8	825	35	1500	62	2175	89	2850	116	3525	143
175	9	850	36	1525	63	2200	90	2875	117	3550	144
200	10	875	37	1550	64	2225	91	2900	118	3575	145
225	11	900	38	1575	65	2250	92	2925	119	3600	146
250	12	925	39	1600	66	2275	93	2950	120	3625	147
275	13	950	40	1625	67	2300	94	2975	121	3650	148
300	14	975	41	1650	68	2325	95	3000	122	3675	149
325	15	1000	42	1675	69	2350	96	3025	123	3700	150
350	16	1025	43	1700	70	2375	97	3050	124	3725	151
375	17	1050	44	1725	71	2400	98	3075	125	3750	152
400	18	1075	45	1750	72	2425	99	3100	126	3775	153
425	19	1100	46	1775	73	2450	100	3125	127	3800	154
450	20	1125	47	1800	74	2475	101	3150	128	3825	155
475	21	1150	48	1825	75	2500	102	3175	129	3850	156
500	22	1175	49	1850	76	2525	103	3200	130	3875	157
525	23	1200	50	1875	77	2550	104	3225	131	3900	158
550	24	1225	51	1900	78	2575	105	3250	132	3925	159
575	25	1250	52	1925	79	2600	106	3275	133	3950	160
600	26	1275	53	1950	80	2625	107	3300	134	3975	161
625	27	1300	54	1975	81	2650	108	3325	135	4000	162
650	28	1325	55	2000	82	2675	109	3350	136		
675	29	1350	56	2025	83	2700	110	3375	137		
700	30	1375	57	2050	84	2725	111	3400	138		

STEAM ENGINES.

	Rate per Annum.
	$ c.
For every High-Pressure Stationary Steam Engine, working not over 12 hours a day, for each Horse Power.....	7.00
For each Stationary Low-Pressure Engine, and for the supply of Railroad Locomotive Engines, Distilleries, Breweries, Potash Manufactories, or any other manufactory or purpose whatever not specially provided for in this Tariff; for every 100 gallons.....	0.03

The quantity to be decided by metre, or according to the estimated quantities used each day.

INNKEEPERS.

When Assessed at	Rate per Annum.	When Assessed at	Rate per Annum.	When Assessed at	Rate per Annum.	When Assessed at	Rate per Annum	When Assessed at	Rate per Annum.	When Assessed at	Rate per Annum.
$	$	$	$	$	$	$	$	$	$	$	$
100	12	750	77	1400	142	2050	207	2700	272	3350	337
150	17	800	82	1450	147	2100	212	2750	277	3400	342
200	22	850	87	1500	152	2150	217	2800	282	3450	347
250	27	900	92	1550	157	2200	222	2850	287	3500	352
300	32	950	97	1600	162	2250	227	2900	292	3550	357
350	37	1000	102	1650	167	2300	232	2950	297	3600	362
400	42	1050	107	1700	172	2350	237	3000	302	3650	367
450	47	1100	112	1750	177	2400	242	3050	307	3700	372
500	52	1150	117	1800	182	2450	247	3100	312	3750	377
550	57	1200	122	1850	187	2500	252	3150	317	3800	382
600	62	1250	127	1900	192	2550	257	3200	322	3850	387
650	67	1300	132	1950	197	2600	262	3250	327	3900	392
700	72	1350	137	2000	202	2650	267	3300	332	4000	442

STABLES.

	Rate per Annum $ c.
In Private Stables :	
Including water for washing Carriages, if there be any—	
For each Horse	3.00
In Carter's Stables :	
For each Horse owned by a Carter or Truckman	1.50
For each Horse owned by a Cabman	2.00
In Livery Stables :	
For each Horse kept for Hire in any Livery Stable	1.50
For every additional one Horse Stall in such Stable	0.50
For one Horse Stall in such Stables, for keeping or taking care of Horses belonging to persons residing within the City limits	3.00
Ditto belonging to persons residing beyond the City limits	0.50
For Cows	1.00

WATER CLOSETS.

For each Closet, with Tank and Service Box	4.00
For each Closet, without Tank, but with Self-closing Valve.	6.00
For each Closet supplied with water by any means whatsoever, but different from those above specified	15.00
For each Public Bath	6.00

The said Rates are due and payable annually on the fifteenth day of August, at the Office of the Water Works in the City Hall.

Parties paying the same on or before the said fifteenth day of August are allowed a discount of five per cent.

MONTREAL FIRE DEPARTMENT.

Chief, A. Bertram ; Assistant Chief, W. Patton.

DISTRICT NO. 1.

No. 1 Hose, Craig and Chenneville Streets.....4 Guardians.
" 2 " Court House Square.....3 do.
" 5 " St. Catherine Street.....3 do.
" 6 " German Street.....3 do.
" 1 Hook and Ladder, Cor. Craig and Chenneville Sts., Capt. T. Imrie.....12 Men.

DISTRICT NO. 2.

No. 3 Hose, Wellington Street.....3 Guardians.
" 4 " Chaboillez Square.....3 do.
" 2 Hook and Ladder, Wellington Street; Lieut. W. Heelan.....12 Men.

DISTRICT NO. 3.

No. 7 Hose, Dalhousie Square.....2 Guardians.
" 8 " Corner Craig and Visitation Streets.....3 do.
" 3 Hook and Ladder, Corner Craig and Visitation Streets ; Lieut. A. McNaughton.....12 Men.

MONTREAL FIRE ALARM TELEGRAPH.

SIGNAL BOXES.

No. 1. City Hall and Police Station, Jacques Cartier Square.
" 2. Engine House, Dalhousie Square.
" 3. Engine House, Court House Square.
" 4. Corner St. Gabriel and St. Paul Streets.
" 5. Corner St. Francois Xavier and St. Paul Streets.
" 6. Corner Notre Dame and St. Francois Xavier Sts.
" 7. Corner St. Sacrament and St. Peter Streets.
" 8. Corner Notre Dame and M'Gill Streets.
" 9. Corner St. Paul and M'Gill Streets.
" 12. Corner Queen and Wellington Streets.
" 13. Corner Wellington and Dalhousie Streets.
" 14. Corner Colborne and Gabriel Streets.
" 15. Corner Wellington, M'Cord and Murray Streets.
" 16. Mill and Canal Works.
" 17. Grand Trunk Works.
" 18. St. Gabriel Market.
" 19. Corner Seigneurs and William Streets.
" 21. Corner St. Joseph and Canning Streets.
" 23. Corner St. Joseph and Mountain Streets.

No. 24. Corner St. Maurice Street and Dupré Lane.
" 25. Police Station, Chaboillez Square.
" 26. Corner St. Antoine and Genevieve Streets.
" 27. Corner St. Antoine and Cemetery Streets.
" 28. Corner St. Antoine and Mountain Streets.
" 29. Corner St. Antoine and Guy Streets.
" 31. Corner St. Catherine and Mountain Streets
" 32. Corner Sherbrooke and Peel Streets.
" 34. Corner St. Catherine Street and M'Gill College Av.
" 35. Corner Sherbrooke and Durocher Streets.
" 36. Corner Brunswick and Dorchester Streets.
" 37. Corner Beaver Hall Hill and Lagauchetière Strs.
" 38. Engine House, St. Catherine Street.
" 39. Corner Bleury and Dorchester Streets.
" 41. Corner Chenneville and Craig Streets.
" 42. Corner St. Urbain and Dorchester Streets.
" 43. Corner St. Urbain and Craig Streets.
" 45. Corner St. Lawrence and Lagauchetière Streets.
" 46. Corner St. Lawrence and St. Catherine Streets.
" 47. Corner Sherbrooke and St. Lawrence Streets.
" 48. Guilbault's Garden.
" 49. Engine House, German Street.
" 51. Corner St. Denis and St. Catherine Streets.
" 52. Corner Sanguinet and Lagauchetière Streets.
" 53. Corner St. Denis and Craig Streets.
" 54. Corner St. Mary and Wolfe Streets.
" 56. Corner Dorchester and St. André Streets.
" 57. Engine House, Corner Visitation and Craig Streets.
" 58. Police Station, Panet Street.
" 59. Corner Panet and St. Catherine Streets.
" 61. Papineau Market.
" 62. Jail Gate, St. Mary Street.
" 63. Corner St. Mary and Dufresne Streets.
" 64. Redpath's Sugar Refinery, St. Ann's Ward.

MONTREAL POLICE.

Charles Joseph Coursol, Judge of the Sessions of the Peace; Louis D. René Cotret, 1st clerk; Louis Arthur DesRosiers, 2nd clerk, Wm. Fraser, constable under the Ordinance 2 Vic., chap. 2.

CITY POLICE FORCE.

Guil. Lamothe, chief; E Flynn, sub-chief; C. P. Naigelé, sub-chief; J. L. Tetu, secretary; Anthony Maher, T. McBride O. Bouchard, and R. Lessard, sergeants.

A Station, Jacques Cartier Square.

B Station, Panet Street.

C Station, Chaboillez Square.

COURTS OF JUSTICE—LOWER CANADA.

According to the Provisions of the 20th Vic., cap. 44.

COURT OF QUEEN'S BENCH.

Hon. Sir L. H. Lafontaine, Bart., Chief Just'ce.
" Thomas C. Aylwin, } Puisné Judges.
" Jean F. Duval, }
" Réne E. Caron, }
" W. C. Meredith, }
Charles Mondelet, Assistant Judge.

Officers.—Alexander M. Delisle, Sheriff; Joseph Jones, Coroner; Edward Carter, Q.C. Clerk of the Crown; Charles E. Schiller, Deputy Clerk of the Crown; Benjamin Delisle and Adolphe Bissonette, Joint High Constables; John Buchanan, Crier; Thomas McGinn, Gaoler.

COURT OF CRIMINAL JURISDICTION.

Montreal—24th March and 24th September.
Quebec—24th January and 24th June.
Three Rivers—2nd February and 11th September.
Sherbrooke—12th February and 20th September.
Kamouraska—5th April and 21st October.
Aylmer—January 21 and July 1st.
Percé—March 13th and August 13th.
New Carlisle—February 13th and July 13th.
Terms to continue till the business is closed. Extraordinary terms may be held by proclamation.

COURTS IN APPEAL AND ERROR.

*Montreal—1st March, 1st June, 1st September, and 1st December.
Quebec—12th March, 12th June, 12th September, and 12th Decr.
J. U. Beaudry, Clerk of Appeals; Charles Drolet, and Louis F. W. Marchand, Deputies do.

*By the 17th Section of the 20th Vic., cap. 44, cases in Appeal from the Districts of Ottawa, Montreal, Terrebonne, Joliette, Richelieu, St. Francis, Bedford, St. Hyacinthe, Iberville, and Beauharnois, are to be heard and determined at the City of Montreal, only, and the writs in such cases are returnable there; and cases in appeal from the Districts of Three Rivers, Quebec, Saguenay, Gaspé, Rimouski, Montmagny, Beauce, and Arthabaska, are to be heard and determined at the City of Quebec only, and the writs, in such cases, are returnable there.

SUPERIOR COURT.

Jurisdiction for Sums exceeding £50 Currency, 12 Vic., cap. 38, sec. 17 and 47, and 20 Vic, cap. 44, sec. 35.

Honorable Edward Bowen, Chief Justice.

JUDGES.

Hon. James Smith,
" J. A. Taschereau,
" Peter Winter,
" Andrew Stuart,
" Edward Short,
" William Badgley,
" John S. McCord,

Hon. John C. Bruneau,
" David Roy,
" Antoine Polette,
" Aimé Lafontaine,
" Felix O. Gauthier,
" John G. Thompson,
" Joseph A. Berthelot.

Hon. Thomas J. J. Loranger.

Samuel C. Monk,
Jean T. Taschereau, } Assistant Judges.

•MONTREAL.—†Hochelega, Jacques Cartier, Laval, Vaudreuil, Soulanges, Laprairie, Chambly and Vercheres and City of Montreal,—Held at Montreal from 17th to 27th of every month, except January, July and August. Monk, Coffin and Papineau, Prothonotary; John Honey, Deputy Prothonotary; Alexander M. Delisle, Sheriff; M. H. Sanborn, Deputy Sheriff.

QUEBEC.—Portneuf, Quebec, Montmorency, Levi, Lotbiniere and City of Quebec—Held at Quebec from 1st to 5th of every month, except January, July and August. Fiset & Burroughs, Prothonotary; Wm. S. Sewell, Sheriff.

THREE RIVERS —Maskinongé, St. Maurice (including City of Three Rivers), Champlain and Nicolet—Held at Three Rivers from 13th to 19th of February, May, September and December. Edward Barnard, Prothonotary; Isaac G. Ogden, Sheriff.

ST. FRANCIS.—Richmond (including Town of Sherbrooke), Wolfe, Compton and Stanstead—Held at Sherbrooke from 13th to 19th of March, June, September and November. Short and Morris, Prothonotary; George F. Bowen, Sheriff.

KAMOURASKA.—Kamouraska, Temiscouata—Held at Kamouraska from 13th to 19th February, May and October. Chalou and Déry, Prothonotary; Ovide Mortineau, Sheriff.

OTTAWA.—Ottawa and Pontiac—Held at Aylmer from 13th to 19th February, June and November. Henry Driscoll, Prothonotary; Louis M. Coutlée, Sheriff.

GASPÉ.—Gaspé and Bonaventure—Held at Percé from 13th to 19th March, August and December; and at New Carlisle from 13th to 19th February, July and November. Wilkie and Harper, Prothonotary; Martin Sheppard, Sheriff.

•Districts. †Counties, &c., comprised.

TERREBONNE.---Argenteuil, Two Mountains and Terrebonne---Held at St. Scholastique from 13th to 19th February, May and October. Jules R. Berthelot, Prothonotary ; German Raby, Sheriff.

JOLIETTE.---L'Assomption, Montcalm and Joliette---Held at Industry from 13th to 19th March, June and November. L. T. Groulx, Prothonotary ; B. H. Leprohon, Sheriff.

RICHELIEU -- Richelieu, Yamaska and Berthier---Held at Sorel from 13th to 19th February, May and October. Antoine A. Gouin. Prothonotary ; P. R. Chevalier, Sheriff.

SAGUENAY.---Charlevoix and Saguenay---Held at Malbaie from 13th to 19th January, May and September. Chas Du Berger, Prothonotary ; P. H. Cimon, Sheriff.

CHICOUTIMI.---Held at Chicoutimi from 13th to 19th February, June and October. Chas. Garneau, Prothonotary : Ovide Bosse, Sheriff.

RIMOUSKI.---Rimouski---Held at St. Germain, from 13th to 19th March, June and November. Frs. M. Deromo, Prothonotary ; S J. Chalifour, Sheriff.

MONTMAGNY.—L'Islet, Montmagny, and Bellechasse—Held at Montmagny from 13th to 19th February, May, and October. Albert Bender, Prothonotary ; J. D. Lepine, Sheriff.

BEAUCE.—Beauce and Dorchester—Held at St. Joseph from 13th to 19th March, June, and November. Zepherin Vezina, Prothonotary ; T. J. Taschereau, Sheriff.

ARTHABASKA —Megantic, Arthabaska, and Drummond—Held at St. Christophe from 13th to 19th March, June, and November. Rufus Wadleigh, Prothonotary ; Auguste Quesnel, Sheriff.

BEDFORD.—Shefford, Missisquoi, and Brome—Held at Nelsonville from 13th to 19th February, May, and October. F. T. Hall, Prothonotary ; David Browne, Sheriff

ST. HYACINTHE.—St. Hyacinthe, Bagot, and Rouville—Held at St. Hyacinthe from 22nd to 28th February, May, and November. L. G. De Lorimier, Prothonotary ; Ovide Desilets, Sheriff.

IBERVILLE.—St. Johns, Napierville, and Iberville—Held at St. Johns from 13th to 19th March, June, and November. F. H. Marchand, Prothonotary ; J. F. Desrivieres, Sheriff.

BEAUHARNOIS.—Huntingdon, Beauharnois, and Chateauguay—Held at Beauharnois from 13th to 19th February, May, and October. L. Beaudry, Prothonotary ; Louis Hainault, Sheriff.

CIRCUIT COURTS.

Jurisdiction in Suits not exceeding £50 currency.

MONTREAL DISTRICT.

Montreal District Circuit, held at Montreal, 10th to 15th of every month, except January, July and August. Monk, Coffin and Papineau, clerk.

Vaudreuil County Circuit, held at Vaudreuil, 1st to 5th March, July and November. J. O. Bastien, clerk.

Soulanges Circuit, held at Coteau Landing, 6th to 10th March, 6th to 9th July, and 6th to 10th November. H. T. Sentenne, clerk.

Verchères County Circuit, held at Verchères, 1st to 5th February, May and October. E. E. Chagnon, clerk.

QUEBEC DISTRICT.

Quebec District Circuit, held at Quebec, 16th to 21st January and June, and 20th to 25th of every month, except July and August. Fiset & Burroughs, clerk.

Lotbinière Circuit, held at Lotbinière, 13th to 22nd March, July, and November. Joseph Filteau, clerk.

Portneuf Circuit, held at Cap Santé, 7th to 16th January, May and September. R. Lefevre, clerk.

THREE RIVERS DISTRICT.

Three Rivers District Circuit, held at Three Rivers, 7th to 12th February, May, Septr., November, December. E. Barnard, clerk.

Maskinongé County Circuit, held at Rivière du Loup, 24th to 28th February, May, and October. L. J. Bourret, clerk.

ST. FRANCIS DISTRICT.

St. Francis District Circuit, held at Sherbrooke, 7th to 12th March, June, September, November. Short & Morris, clerk.

Stanstead Circuit, held at Stanstead Plains, 1st four juridical days of January, May, September, and November. C. A. Richardson, clerk.

Compton County Circuit, held at Cookshire, 1st to 5th February, May, and October. A. W. Pope, clerk.

Richmond County Circuit, held at Richmond, 1st to 5th April, July, and December. F. C. Cleeve, clerk.

Richmond County Circuit (2)†. held at Danville, 14th to 17th January, April, and October. T. Leet, clerk.

KAMOURASKA DISTRICT.

Kamouraska District Circuit, held at St. Louis, 7th to 12th February, May, and October. Chalou & Déry, clerk.

Temiscouata County Circuit, held at St Jean Baptiste, 21st to 25th March, June and November. L. N. Gauvreau, clerk.

Appeals from the Circuit Court to the Queen's Bench are allowed, by the 20th Vic., cap. 44, sec. 60, in cases over £25 currency.

*By the 20th Vic., cap. 44, sec. 48, the Circuit Court at the *Chef-lieu* supersedes the Court heretofore held in the same County.

The Circuit Court at the *Chef-lieu* of a District has concurrent jurisdiction with the Circuit Court in and for the various Counties in the same District.

†The Circuit Court held in two or more places in a County has each concurrent jurisdiction over the whole County (20 Vic. cap. 44, sec. 48).

OTTAWA DISTRICT.

Ottawa District Circuit, held at Aylmer, 7th to 12th February, June and November. Henry Driscoll, clerk.

Ottawa County Circuit (2d), held at Papineauville, 7th to 10th January, May and September. F. S. Mackay, clerk.

Pontiac Circuit, held at Portage du Fort, 2nd to 7th March, 20th to 25th June, and 3rd to 8th November. R. W. Hardinge, clerk.

GASPÉ DISTRICT.

Gaspé District Circuit, held at Percé, 7th to 12th March, August and December. L. G. Harper, clerk.

Gaspé District Circuit, held at New Carlisle, 7th to 12th February, July and November. John Wilkie, clerk.

Basin Circuit, held at Basin from 12th to 21st February, and 15th to 24th October. John Eden, clerk.

Grand River Circuit, held at Grand River, 19th to 28th March and November. H. Dalton, clerk.

Magdalen Islands Circuit, held at Amherst, 22nd to 31st May, and 22nd to 30th September. J. B. F. Painchaud, clerk.

Carleton Circuit, held at Carleton, 10th to 13th January, May and September. Edward Mann, clerk.

Fox River Circuit, held at Fox River, 1st to 10th August. John de St. Croix, clerk.

TERREBONNE DISTRICT.

Terrebonne District Circuit, held at St. Scholastique,* 7th to 12th February, May and October. J. R. Berthelot, clerk.

Terrebonne County Circuit, held at St. Jerome, 20th to 24th February, May, and October. J. B. L. Villemure, clerk.

Argenteuil County Circuit, held at Lachute, 12th to 16th January, May, and September. Thomas Barron, clerk.

JOLIETTE DISTRICT.

Joliette District Circuit, held at Industry,* from 7th to 12th March, June, and November. L. T. Groulx clerk.

L'Assomption County Circuit, held at L'Assomption, 20th to 24th March, June, and November. J. Z. Martel, clerk.

Montcalm County Circuit, held at Ste. Julienne, 25th to 29th March, June, and November. A. I. Des Rivières, clerk.

RICHELIEU DISTRICT.

Richelieu District Circuit, held at Sorel,* 7th to 12th February, May, and October. A. N. Gouin, clerk.

Berthier Circuit, held at Berthier, 25th to 29th February, May, and October. Charles Emond, clerk.

Yamaska County Circuit, held at St François, 20th to 24th February, May, and October. L. M. Coté, clerk.

SAGUENAY DISTRICT.

Saguenay District Circuit, held at Malbaie,* 7th to 12th January, May, and September. Charles DuBerger, clerk.

Charlevoix County Circuit (2d), held at Baie St. Paul, 20th to 23rd March, July, and November. Joseph Perron, clerk.

CHICOUTIMI DISTRICT.

Chicoutimi District Circuit, held at Chicoutimi, 7th to 12th February, June, and October. Charles Garneau, clerk.

RIMOUSKI DISTRICT.

Rimouski District Circuit, held at St. Germain,* 7th to 11th March, June, and November. F. M. Deromo, clerk.

Rimouski County Circuit (2d), held at Metane, 2nd to 5th March, June, and November. D. F. de St. Aubin, clerk.

MONTMAGNY DISTRICT.

Montmagny District Circuit, held at Montmagny,* 7th to 12th February, May, and October. Albert Bender, clerk.

L'Islet County Circuit, held at St. Jean Port Joli, 20th to 24th February, May, and October. L. Z. Duval, clerk.

Bellechasse County Circuit, held at St Michel, 20th to 24th March, June, and November. B. Poulliot, clerk.

BEAUCE DISTRICT.

Beauce District Circuit, held at St. Joseph,* 7th to 12th March, June, and November. Z. Vezina, clerk.

ARTHABASKA DISTRICT.

Arthabaska District Circuit, held at St. Christophe,* 7th to 12th March, June, and November. Rufus Wadleigh, clerk.

Drummond County Circuit, held at Drummondville, 20th to 24th March, June, and November. J. T. Caya, clerk.

Megantic County Circuit, held at Inverness, 20th to 24th March, June, and November. J. H. Lefébvre, clerk.

BEDFORD DISTRICT.

Bedford District Circuit, held at Nelsonville,* 7th to 12th February, May, and October. F. T. Hall, clerk.

Brome County Circuit, held at Knowlton, 10th to 14th March, June, and November. Joseph Lefébvre, clerk.

Shefford County Circuit, held at Waterloo, 6th to 10th March, June, and November. J. B Lay, clerk

Missisquoi County Circuit (2d), held at Bedford, 28th to 31st January, May, and October. T. Capsey, clerk.

ST. HYACINTHE DISTRICT.

St. Hyacinthe District Circuit, held at St. Hyacinthe, 22nd to 27th January, March, and October. L. G. de Lorimier, clerk.

Rouville County Circuit, held at Marieville, 1st to 5th March, June, and November. F. H. Gatien, clerk.

IBERVILLE DISTRICT.

Iberville District Circuit, held at St. Johns,* 7th to 12th March, June, and November. F. H. Marchand, clerk.

Napierville County Circuit, held at Napierville, 20th to 24th March, June, and November. A. Merizzi, clerk.

BEAUHARNOIS DISTRICT.

Beauharnois District Circuit, held at Beauharnois, 7th to 12th February, May, and October. L. Beaudry, clerk.

Chateauguay County Circuit, held at St. Martine, 25th to 29th February, May, and October. C. M. Lebrun, clerk.

Huntingdon County Circuit, held at Huntingdon, 20th to 24th February, May, and October. John Morrison, clerk.

QUARTER SESSIONS OF THE PEACE.

Chairman : CHARLES J. COURSOL.

Edward Carter, *Q.C.*, and W. H. Brehaut, Clerk of the Peace ; C.E. Schiller, Deputy Clerk of the Peace ; Alfred de Beaumont, Clerk.

TERMS.

Montreal : 1st March, June, September and December.
Quebec : 7th January, 1st April, 1st July and 1st October. Clerk, Pierre A. Doucet.

SPECIAL SESSIONS.

Under the Consolidated Statutes of Canada, chapters 105 *and* 106.

C. J. Coursol, Esq., Presiding Justice.

Public Prosecutors.—W. H. Brehaut, Esq., Joint Clerk of the Peace ; C. E. Schiller, Deputy Clerk of the Peace.

COUNTY REGISTRARS.

DISTRICT OF MONTREAL.

County or Division.	*Name.*	*Where held.*
Montreal.....	G. H. Ryland.....	Montreal.
Chambly.....	Thomas Austin	Longueuil.
Huntingdon, 1st Reg. Division.....	T. Sauvegeau.....	Laprairie.
Laval.....	F. X. Léonard.....	St. Rose.
Soulanges.....	G. H. Dumesnil.....	Coteau Landing
Vaudreuil	F. DeSales Bastien....	St. M. de Vaudreuil.
Vercheres	F. Geoffrion.....	Vercheres.

DISTRICT OF QUEBEC.

County or Division.	*Name.*	*Where held.*
Quebec	C. Montizambert	Quebec.
Portneuf	R. Lelièvre	Cap Santé.
Montmorency	L. C. Lefrançois	Chateau Richer.
Orleans, Island of	Pierre Gosselin	St. Laurent, Is. Or.
Dorchester, 2nd Div.	F. M. Guay	Point Levi.
Lotbiniere	R. S. Noel	Ste. Croix.

DISTRICT OF THREE RIVERS.

Champlain	Elie Rinfret	St. Genevieve de Batiscan.
Maskinongé	J. E. Pichette	Rivière du Loup.
Nicolet	Jos. Jutras	Bécancour.
St. Maurice	L. G. Duval	Three Rivers.

DISTRICT OF ST. FRANCIS.

Richmond	G. H. Napier	Richmond.
Sherbrooke	Wm. Ritchie	Sherbrooke.
Stanstead	C. A. Richardson	Stanstead Plain.

DISTRICT OF GASPÉ.

Bonaventure	J. G. Label	New Carlisle.
Gaspé	L. G. Harper	Percé.

DISTRICT OF KAMOURASKA.

Kamouraska	Henry Garon	St. Louis de Ka'ma.
Rimouski, No. 1	John Heath	St. Jean Baptiste de Isle Verte

DISTRICT OF OTTAWA.

Ottawa	James E. Taylor	Aylmer.
Pontiac	James E. Judgson	Pontiac.

DISTRICT OF TERREBONNE.

Two Mountains	D. Dupras	St. Scholastique.
Argenteuil	D. de Hertel	Lachute.
Terrebonne	J. A. Hervieux	St. Jérome.

DISTRICT OF JOLIETTE.

Joliette	J. O. Leblanc	Industry.
Leinster	Marcel Poirier	L'Assomption.
Montcalm	J. B. Beaupré	Ste. Julienne.

DISTRICT OF RICHELIEU.

Richelieu	P. R. Chevalier	Town of Sorel.
Berthier	J. O. Chalut	Berthier.
Yamaska	J. O. Arcaud	St. Fr. du Lac.

DISTRICT OF SAGUENAY.

County or Division.	*Name.*	*Where held.*
1st Division Charlevoix and Saguenay.	C. Duberger.	St. Etienne.
2nd Division ditto....	T. Fortin.....	Baie St. Paul.

DISTRICT OF CHICOUTIMI.

Chicoutimi	Ovide Bossè	Chicoutimi.

DISTRICT OF RIMOUSKI.

Rimouski No. 2.....	André E. Gauvreau...	Rimouski.

DISTRICT OF MONTMAGNY.

L'Islet	T. Michaud.....	St. Jean Port Joli.
Bellechasse	P. Forgues.....	St Michel.

DISTRICT OF BEAUCE.

Beauce	J. B. Brouix	St. François.
Dorchester.....	A. Gadbout.....	St. Hénedine.

DISTRICT OF ARTHABASKA.

Megantic.....	J. R. Lambly.....	Leeds.
Arthabaska	E. M. Poisson..... ...	St. Christophe.
Drummond.....	E. Cox.....	Drummondville.

DISTRICT OF BEDFORD.

Shefford.....	J. N. Edgarton	Waterloo.
Brome	H. S. Foster	Knowlton.
Missisquoi.....	R. Dickinson.....	Bedford.

DISTRICT OF IBERVILLE.

St Johns.....	L. Marchand.....	St. Johns.
Napierville	E. Rouchard.....	Napierville.
*Rouville	F. F. Z. Hamel.....	St. Athanase.

DISTRICT OF ST. HYACINTHE.

St. Hyacinthe	H. St Germain.....	St. Hyacinthe.
Rouville	L. E. P. Laberge	St. M. de Monnoir

DISTRICT OF BEAUHARNOIS.

Beauharnois.....	V. L. de Martigny.....	Beauharnois.
Chateauguay	Alexis Gagné.....	St. Martine.
Huntingdon	Andrew Somerville....	Huntingdon.

*The parts of the old County of Rouville remaining after the Proclamation of the new Registration County of the same name; the County of Iberville not being yet proclaimed a County for Registration purposes.

Fees allowed for Registrars.—2s. 6d. for fyling Entry and Registry of Memorial, and 2s. 6d. more for every hundred words after the first four hundred. 2s. 6d. for every certificate, or for copy of a document, and 6d. for every hundred words after the first four hundred. For every search: When the names of the parties are given, 1s.; when the names are not given, 2s.

JUSTICES OF THE PEACE.

For the City of Montreal.

Atwater, Edwin
Atkinson, John
Adams, Austin
Beaubien, Pierre
Beaudry, J. L.
Beaudry, Louis
Belle, Joseph
Belle, Charles E.
Bagg, Stanley C.
Berthelet, Olivier
Bouthillier, T.
Brault, C. A.
Browne, George
Boyer, Louis
Brazeau, F. X.
Brush, George
Barsalou, Joseph
Bruneau, Jean
Boxer, Frederick N.
Belliveau, Louis J.
Bulmer, Henry
Boulanget, Joseph Charles
Brousseau, Jean B.
Bronsdon, Joseph Russell
Beaudry, Jean B.
Beaudry, Pierre Jacques
Belair, Louis R. P.
Cherrier, C. S., *Q.C.*
Chapman, Henry
Charlebois, B. H.
Clarke, Francis
Cartier, Hon. Geo. E. J., *Q.C.*
Chauveau, Hon. P. J. O., *Q.C.*
Cassidy, John Lewis
Campbell, Robert
Coderre, Jos. Emery
Corse, Newton Butler
Contin, Augustin
Campbell, George W.
Driscoll, Henry, *Q.C.*
Donegani, John
Dorwin, Canfield
Doucet, Théod.
Dyde, John
Derome, Léon
David, Ferdinand
Demers, Edouard
Dorion, The Hon. A. A.
DeBeaujeau, The Hon. Sareuge
Drummond, Hon. L. T., *Q.C.*
Dumas, Norbert, *Q.C.*
Davies, W. H. A.
Ermatinger, William
Ferres, James Moir
Ferrie, Hon. Adam
Ferrier, Hon. James
Fréchette, Olivier
Fitzpatrick, John
Grenier, Joseph
Glennon, John
Godfrey, Robert Townsend
Galarneau, P. M.
Goyette, Jean B.
Gorrie, Daniel
Griffin, Frederick, *Q.C.*
Granel, Jean Adolphe
Grenier, Jacques
Gould, Ira
Holmes, Benjamin
Holton, The Hon. L. H.
Hibbard, Ashly
Hudon, Victor
Hart, Théodore
Hingston, William
Hawley, J. A.
Hunter, James Stewart

Hogan, George
Hudon, Pierre
Jackson, Henry
Jodoin, Pierre
Jordan, John
Judah, Henry, *Q.C.*
Jackson, Samuel
Joseph, J. Henry
Kay, Thomas
Labadie, Joseph A.
Leblanc, Ovide
Leclaire, François
Leeming, John
Lemoine, B. H.
Leprohon, Jean L.
Leslie, Hon. James
Lunn, William
Levy, Alexander
Lionais, Hardoin
Lyman, Benjamin
Lamothe, Guillaume
Lemer, Gerard
Law, James
Larocque, Luc E.
Moreau, Laurent A.
Masson, Damase
Masson, J. W. A. R.
Mathewson, John
McCambridge, Alex.
Meilleur, J. B
Moffatt, Hon. George
McDougall, D. Lorn
Morland, Thomas
Mathewson, Jas. Iavens
Maitland, Edward
Molson, Thomas
Molson, J. H. R.
Murphy, P. S.
Montmarquet, A. E.
Macdonald, William
Magauran, John Walt
McKenzie, John G.
Marchand, Louis
Molson, William
Murphy, Edward
Morley, John Stephen
Mussen, Thomas
Mathiew, Pierre
Ogilvie, Alex. Walker
Pare, Hubert
Penn, Frederick
Phelan, John
Pinsonnault, Alfred
Poupart, Joseph
Perrault, Olivier DeL.
Peel, Thomas
Pelletier, David
Pratt, John
Prévost, Amable
Phillips, W. E.
Prévost, Remi
Poupart, Joseph
Papineau, Denis E.
Penny, Ed. Goff
Quesnel, Hon. F. A., *Q.C*
Quevillon, Charles
Routh, H. L.
Ryland, G. H.
Rodier, Hon. Chas. S.
Rodier, Chas. S., Junr.
Rodden, William
Rolland, Gabriel S.
Rose, the Hon. John, *Q.C.*
Rolland, Jean Bte.
Roy, Adolphe
Shuter, Joseph
Smith, H. B.
Starnes, Henry
Sims, Jasper G
Simard, Joseph
Smith, George
Sutherland, William
Sache, William
Terroux, Charles A.
Trestler, J. B. C.
Tylee, Robert Smith
Townsend, William A.
Trudeau, Romuald
Torrance, David
Taylor, Thomas M.
Thomas, Henry
Villeneuve, N.
Whitney, H. H.
Wilson, Hon. Charles
Workman, Wm.
Wilson, Thomas
Weaver, George W.
Workman, Thomas
Ward, Galbraith
Young, Hon. John

THE BAR OF LOWER CANADA.

District of Montreal.

COUNCIL.

C. A. LeBlanc, Bâtonnier.
T. W. Ritchie, Syndic.
V. P. W. Dorion, Treasurer.
Méd. Marchand, Secretary.

S. Bethune,
J. J Day,
H. Stuart,
J. Doutre,
R. Laflamme,
A. Robertson,
Louis Bélanger,
A. Cross.

BOARD OF EXAMINERS.

J. J. Day,
A. Robertson,
R. Mackay,
F. P. Pominville,
J. Doutre,
H. Taylor,
W. Dorion,
F. Cassidy,
G. Ouimet,
J. J. Day,
Chs. D'Aoust,
Ls. Bélanger,
T. W. Ritchie,
A. Morris.

MEMBERS.	Date of Com'ission	MEMBERS.	Date of Commis'on
Hon. A. A. Dorion....	Jany. 1842	W. Vondenvelden....	Feb. 1828
Hon. G. E. Cartier, *Q.C.*	Nov. 1835	Hugh Taylor.....	Nov. 1829
Hon. J. Rose.....	Sept. 1842	Henry O. Andrews...	Dec. 1830
Hon. J. J. C. Abbot..	Oct. 1847	C. O. A. Turgeon....	Dec. 1830
Hon. L. S. Morin, *Q.C.*	Feb. 1853	E. D. David.....	July, 1832
Hy. Driscoll, Esq., *Q.C.*	May, 1823	Wm. F. Coffin.....	Nov. 1835
C. S. Cherrier, Esq. *Q.C.*	Aug. 1822	F. D. Cartier.....	Jany. 1836
E. Griffin, Esq., *Q.C.*..	Dec. 1824	R. A. Hubert.....	April, 1836
Hy. Judah, Esq., *Q.C.*	May, 1829	P. de Boucherville...	Jany. 1837
J. Dumas, Esq., *Q.C.*	Nov. 1834	Robert Mackay.....	Dec. 1837
R. Carter, Esq., *Q.C.*.	Feb. 1845	Murdoch Morison.....	Nov. 1838
John J. Day, *Q.C.*.....	June, 1834	Charles A. Leblanc...	Sept. 1839
Henry Stuart, *Q.C.*...	Nov. 1837	Louis A. Olivier.....	Dec. 1839
J. Doutre, *Q.C.*.....	April, 1847	John Monk.....	Jany. 1841
F. Cassidy. *Q.C.*... ...	Aug. 1848	H. J. Ibbotson.....	Feb. 1841
T. A. R. Laflamme, *Q.C.*	Oct. 1849	Joseph Delagrave....	April, 1841
T. S. Judah.....	Dec. 1824	Andrew Robertson...	Sept. 1841
John Bleakley.....	Aug. 1825	Joseph Rouer Roy....	Feb. 1842
Thomas Nye.....	Dec. 1827	Andre R. Cherrier....	Mar. 1842
L. F. Sexton.....	Feb. 1827	Jules Lamothe.....	May, 1842

MEMBERS.	Date of Commis'on	MEMBERS.	Date of Commis'on
Alexander Deseve....	Oct. 1842	A. A. Archambault..	Dec. 1851
Alexander Cross.....	May, 1843	W. W. Robertson....	April, 1852
Strachan Bethune....	May, 1843	Jean P. MacKay.....	Sept. 1852
Chas. Glackmeyer ..	Sept. 1843	T. K. Ramsay.....	Oct. 1852
Hon. M. Laframboise	Dec. 1843	Louis Bélanger.....	Oct. 1852
Mordo McIver.....	Feb. 1844	O. A. R. dit Lafleche.	Feb. 1853
Gedeon Ouimet.....	Aug. 1844	Joseph R. Turcot....	Feb. 1853
Jules R. Berthelot....	Sept. 1844	Denis B. Goedike....	April, 1853
Chas. R. Bedwell....	Sept. 1844	D G. D. Bondy.....	Sept. 1853
Euclide Roy.....	Jany. 1845	Jean O. Benoit.....	Oct. 1853
P. R. Lafrenaye.....	Sept. 1845	Edmund Barnard.....	Oct. 1853
Eugene U. Piche....	Mar. 1846	Alexis A. Dumesnil...	Jany. 1854
C. Dunkin.....	July, 1846	L. W. F. Marchand..	Feb. 1854
George Macrae.....	Nov. 1846	Alex. H. Lunn.....	Feb. 1854
John R. Fleming.....	Mar. 1847	George B. Cramp....	June, 1854
Magloire Lanctot.....	Sept. 1847	Joseph A. Defoy.....	Dec. 1854
Bernard Devlin.....	Oct. 1847	Jos. M. Loranger....	April, 1855
Charles Daoust.....	Oct. 1847	William A. Bovey....	June, 1855
Henry W. Austin.....	Feb. 1848	Jude Bouthillier.....	Oct. 1855
P. C. Duraucean.....	May, 1848	Pierre A. Fauteux....	Dec. 1855
Richard McDonnel....	June, 1848	J. F. Desrivieres.....	Dec. 1855
Fred. W. Torrance...	June, 1848	A. Filiatreault.....	Mar. 1856
Marcus Doherty.....	July, 1848	Alexis St. Amand....	May, 1856
Alex. Stevenson.....	Dec. 1848	Charles Marcil.....	Oct. 1856
L. D. Rene Cotret....	Jany. 1849	C. Archambault	Dec. 1856
Louis Betournay.....	Feb. 1849	H. L. Snowdon.....	Jany. 1857
Thomas R Wragg....	April, 1849	Louis A. Jette.....	Feb. 1857
John Campbell.....	May, 1849	S. Lesage.....	Mar. 1857
William A. Bates....	May, 1849	J. Duhamel.....	April, 1857
John Bates.....	July, 1849	H R. Valliers de St. Real	April, 1857
V. P. W. Dorion.....	June, 1850	Dunbar Browne.....	July, 1857
F. Pommainville.....	July, 1850	Méd. Marchand	Sept. 1857
T. McCord	July, 1850	P. D. Heyneman....	Nov. 1857
M. V. Numenville....	Aug. 1850	W. F. Gairdner.....	Jany. 1858
J. C. A. Mondelet....	Sept. 1850	Louis Beaudry.....	Feb. 1858
John Popham.....	Oct. 1850	J. A. Belle.....	Mar. 1858
Jean J. E Bibaud....	Nov. 1850	J. K. Elliott.....	Mar. 1858
S. W. Dorman.....	Nov. 1850	Paul Denis.....	Mar. 1858
Godfrey Laflamme....	Mar. 1851	James G. Day.....	April, 1858
L. E. C. Ricard.....	April, 1851	L. O. Loranger.....	May, 1858
Alexander Morris.....	July, 1851	D. H. Senecal.....	May, 1858
Wm. B. Lambe.....	Sept. 1851	J. B. Bourgeois.....	May, 1858
Charles J. Dunlop....	Oct. 1851	V. P. H. Bourgeau..	June, 1858
Joel C. Baker.....	Oct. 1851	Ed. Fraser.....	July, 1858
Jos. M. Desjardins...	Dec. 1851	J. L. Decary	Sept. 1858

MEMBERS.	Date of Commis'on	MEMBERS.	Date of Commis'on
Adolph Germain.....	Sept. 1858	P. Bachan..	Dec. 1860
Peter Ryan.....	Sept. 1858	T. C. De Lorimier....	Jany. 1861
Isaie Jodoin.....	Sept. 1858	L. J. Guibord.....	Jany. 1861
G. A. Champagne....	Nov. 1858	John Dunlop.....	Jany. 1861
Maxime Gareau.....	April, 1859	Chs. Deslauniers.....	Feb. 1861
L. R. Church.....	Feb. 1859	John Aylen	April, 1861
J. P. Falkner.....	Mar. 1859	Jules Chevalier.....	May, 1861
J. A. Foisy.....	Mar. 1859	M. F. Colovin.....	June, 1861
G. Desbarats, Jr.....	May, 1859	P. Vandal.....	July, 1861
Z. Gauthier...	June, 1859	T. Desnoyers.....	July, 1861
F. J. D. Ricard.....	June, 1859	J. L. B. Desrochers..	Aug. 1861
B. D. Rivard.....	June, 1859	Louis Armstrong.....	Aug. 1861
C. A. Pariseault.....	June, 1859	B. J. A. Globensky..	Sept. 1861
John L. Morris.....	June, 1859	A. P. Ouimet	Sept. 1861
Ernesto Racicot.....	June, 1859	N. H Driscoll.....	Sept. 1861
J. G. Daly.....	July, 1859	Achille Bastien.....	Sept. 1861
L. D. Richard.....	Aug. 1859	E. L. De Bellefeuille.	Sept. 1861
T. Larose.....	Oct. 1859	J. A Perkins.....	Oct. 1861
E. Kemp.....	Oct. 1859	S. Pagnuelo.....	Oct. 1861
R. A. Leach.....	Oct. 1859	H. Juvert.....	Oct. 1861
Louis F. B. Masson..	Nov. 1859	R. N Hall.....	Oct. 1861
H. Charpentier.....	Nov. 1859	C. A. Rochon.....	Nov. 1861
Alphonse Meilleur....	Nov. 1859	Jos. Roy.....	Nov. 1861
B. T. DeMontigny....	Dec. 1859	F. X. Mathieu.....	Dec. 1861
Joseph Bossé.....	Jany. 1860	Z. Roussille.....	Dec. 1861
Côrne Morrisset.....	Jany. 1860	D. Forget.....	Dec. 1861
Charles P. Pelletier..	Jany. 1860	C. Boucher.....	Dec. 1861
H. C. Desnoyers.....	Feb. 1860	J. A. Chapleau.....	Dec. 1861
G. H. Monk.....	Mar. 1860	F. X. A. Trudel.....	Dec. 1861
F. B. De la Bruère....	Mar. 1860	T. D. McGee..... ...	Dec. 1861
P. A. Casgrain.....	Mar. 1860	L. T. Law.....	Jany. 1862
J. A. Mousseau.....	Mar. 1860	Jos. Lacroix.....	Feb 1862
Méd. Lanctot.....	May, 1860	J. B. Duverger.....	Mar. 1862
H. A. McCoy.....	May, 1860	A. Brunet.....	April, 1862
Thomas J. Walsh.....	June, 1860	Ls. Pominville.....	May, 1862
L. Labelle.....	July, 1860	S. Gauthier	May, 1862
H. Carden.....	July, 1860	A. Branchaud.....	May, 1862
George B. Baker.....	Sept. 1860	S. B. Nagle.....	May, 1862
E. Desrosiers.....	Sept. 1860	J. P. Carreau.....	June, 1862
Désiré Girouard	Oct. 1860	D. Beaupré.....	June, 1862
J. B. Normandeau...	Oct. 1860	Alp. Desjardins.....	June, 1862
L. W. Sicotte.....	Oct. 1860	C. Vincent.....	June, 1862
Ed. Trussdell.....	Oct. 1860	Irvine Allen.....	June, 1862
J. N. McLaren.	Oct. 1860	John P. Kelly.....	June, 1862
J. P. Sexton, Jr.....	Dec. 1860	Louis Joubert.....	June, 1862

MEMBERS.	Date of Commis'on	MEMBERS.	Date of Commis'on
A. Fontaine	July, 1862	F. X. Girard	April, 1863
V. B. Sicotte	Aug. 1862	Jos. LeBlanc	April, 1863
J. E. Pouliot	Aug. 1862	A. Raby	May, 1863
Chs. Dorion	Aug. 1862	G. D'Orsonnens	May, 1863
Sevère Théberge	Aug. 1862	H. Hudon	May, 1863
James Kirby	Aug. 1862	C. J. C. Wurtele	May, 1863
F. Guenette	Aug. 1862	L. G. Loranger	June, 1863
F. W. Terrill	Sept. 1862	F. X. Archambault	June, 1863
G. Mirault	Sept. 1862	M. Tait	June, 1863
L. U. Fontaine	Sept. 1862	E. Sabourin	June, 1863
J. N. A. MacKay	Sept. 1862	Chs. de Montigny	June, 1863
I. G. Ascher	Oct. 1862	C. A. Vilbon	June, 1863
J. Royal	Oct. 1862	J. O. Tousignant	June, 1863
D. Leach	Oct. 1862	Geo. Doak	June, 1863
A. L. Desaulniers	Oct. 1862	Stanislas Lefebvre	July, 1863
P. A. A. Dorion	Dec. 1862	J. T. Beique	July, 1863
G. Trudeau	Dec. 1862	Elie Auclaire	July, 1863
John G. K. Houghton	Dec. 1862	R. M. Hart	July, 1863
R. C. Cowan	Feb. 1863	J. B. Brousseau	July, 1863
A. Lacoste	Feb. 1863	Gonsalve Doutre	Aug. 1863
L. F. Morison	Feb. 1863	L. N. Bourgoin	Sept. 1863
N. A. Bethune	Mar. 1863	J. C. Lacoste	Sept. 1863
O. Beaudry	Mar. 1863	A. Charland	Sept. 1863
C. Perrault	Mar. 1863	L. M. Girard	Sept. 1863
J. J. Curran	Mar. 1863		

NOTARIAL BOARD.

D. E. Papineau, President.
H. Lappare, Secretary.
C. F. Papineau, Treasurer.
E. McIntosh, Syndic.

BOARD.

N. G. Bourbonniere,
J. A. Labadie,
J. Belle,
D. E. Papineau,
C. F. Papineau,
J. E. O. Labadie.

M. A. Girard,
J. N. A. Archambault,
L. Archambault,
C. Germain,
J. S. Hunter,
F. Geofrion.

PUBLIC NOTARIES.

Archambault, A.
Aussem, J.
Bagg, S. C.
Beaudry, P. J.
Belle, C. E.
Belle, J.
Beaufield, R.
Bourbonniere, N.
Bourbonniere, T. B.
Brault, C. A.
Brousseau, A. O.
Carpentier, P. H.
Content, M.
Dagen, G.
Devlin, O. J.
D'Amour, A.
D'Eschambault, G.
Doucet, T.
Durand, F. T.
Easton, W.
Fréchette, Edward.
Fortier, L. J.
Gibb, J. J.
Garand, A.
Griffin, J. C.
Guy, Etienne.
Guy, P. M.
Houlée, J. B.
Hunter, J. C. S.
Isaacson, J. H.
Jobin, J. H.
Labadie, J. A.
Labadie, J. E. O.
LaBranche, J. O.
Lomontagne, C. H.
Lappare, H.
Latour, L. A. H.
Levert, A. C. J.
Lionais, A.
Martin, L S.
Mathieu, P.
McIntosh, E.
Mercile, A.
Messier, E.
Meyer, C.
Myer, H. J.
Moreau, E.
Moreau, L. A.
Papineau, C. F.
Papineau, D. E.
Pelletier, A. A.
Peltier, G.
Ross, W.
Rientard, F.
Sanborn, M. H.
Simard, J.
Simard, N. C.
Smith, James.
Seevs, A.
Spenard, C. C.
Terroux, C. A.
Truteau, Z. J.
Vallée, J. D.
Varin, J. B.
Weekes, G.
Wright, H. B.

COMMISSIONERS UNDER THE ALIENS' ACT.

Commissioners to administer Oath to Public Officers, Commissioners to Enlist and Attest Soldiers or Persons desirous of entering Her Majesty's Service under the Imperial Act, 12 Vic. chap. 10..... } A. M. Delisle and W.H. Brehaut.

COMMISSIONERS FOR RECEIVING AFFIDAVITS

For the Superior Court, Montreal, in the City of Montreal.

Samuel W. Monk,
Louis J. A. Papineau,
William F. Coffin,
J. A. Labadie,
Joseph Jones,
William Ross,
J. Belle,
Etienne Guy,
L. G. Dubois,
William H. Brehaut,
James Smith,
John H. Isaacson.
P. J. Beaudry,
George Weekes,
O. Leblanc,
C. A. Terroux,
A. Pelletier,
Thomas McGinn,
J. S. Hunter,
G. H. Kernick,
J. O. LaBranche,
William F. Lighthall,
Pierre Mathieu,
H. Lappare.

COMMISSIONERS FOR TAKING AFFIDAVITS

In Lower Canada to be used in Upper Canada.

Charles J. Coursol,
Théod. Doucet,
James Court,
Hon. J. J. C. Abbott, M.P.P.,
John H. Isaacson,
Alexander Morris, M.P.P.,
W. B. Lambe,
F. W. Torrance,
D. Browne,
Murdoch Morison,
Henry Chapman.

MARRIAGE LICENSES

Issued by A. Ross.

Residence: No 11 Mount Royal Terrace, McGill College Avenue, and at the Office of Mr. John Monk, Advocate, No. 28 Little St. James Street.

EMIGRATION DEPARTMENT.

Quebec.....A. C. Buchanan, Chief Agent for Canada East
Montreal.....J. H. Daley, Agent, 66 Commissioners Street
Ottawa..... W. J. Wills, Agent.
Toronto.....A. B. Hawke, Chief Agent for Canada West
Hamilton.....Richard Rae, Agent.
Kingston.....James McPherson, Agent.

MEDICAL DEPARTMENT.

College of Physicians and Surgeons for Lower Canada.—Dr Marsden, President; Dr. Scott, Dr. Von Iffland, Vice-Presidents; Dr. Peltier, Dr. R. H. Russell, Secretaries; Dr. T. W. Jones, Registrar and Treasurer.

Board of Governors:

For the City of Montreal: Drs. Robillard, Boyer, Jones, Sutherland, R. P. Howard, Munro, Peltier, Scott.

For Montreal District: Drs. Brigham, Chamberlin, Foster, Tassé, Smallwood, Turcot, Wilbrenner.

For the District of Three Rivers: Drs. Chevrefils, Fenwick, Smith.

For the District of St. Francis: Drs. Gilbert, Worthington, Johnston.

For the City of Quebec: Drs. Sewell, Jackson, Landry, Marsden, Russell, Robitaille, Blanchet, Tessier.

For the District of Quebec: Drs. Boudreau, Charest, Forrest, Marmette, Michaud, Tétu, Von Iffland.

School of Medicine and Surgery.—J. G. Bibaud, M.D., President, Professor of Anatomy and Clinical Medicine; P. Munro, M.D., Professor of Surgery and Clinical Surgery; J. E. Coddere, M.D., Professor of Materia Medica and Therapeutics; F. H. Trudel, M.D., Professor of Midwifery and the Diseases of Women and Children; H. Peltier, M.D., Professor of Institutes of Medicine; D. J. P. Rottot, Professor of Medical Jurisprudence and Botany; Dr. A. Brousseau, Demonstrator of Anatomy; H. Peltier, M.D., Secretary and Treasurer.

Montreal General Hospital.—J. Redpath, Esq., President; T. B. Anderson, Esq., Treasurer; R. P. Howard, Secretary.

Committee of Management.—T. Morland, Chairman; W. Lunn, F. W. Torrance, Archibald Ferguson, J. Redpath. J. M. Drake, M.D., House Surgeon; C. F. Bullen, House Apothecary; E. D. Russell, Steward; Mrs. Hamilton, Matron.

Consulting Physicians.—Drs. Sutherland, Bruneau, Hall, and Campbell.

Attending Physicians.—Drs. Fraser, Scott, Howard, Wright, Jones, McCallum, Reddy and Craik.

Hotel Dieu.—Sister Page, Superioress; W. H. Hingston, M.D., and the Professors of the French School of Medicine, Physicans.

University Lying-in-Hospital.—Mrs. Ross, 1st Directress; Mrs. Ostell, 2nd Directress; Mrs. Fulford, Secretary; Mrs. Dr. Macdonnell, Treasurer; Mrs. Macbride, Matron and Midwife; A. Hall, M.D., Professor of Midwifery, McGill University, Physician Accoucheur; the Medical Faculty of McGill University, Consulting Physicians.

Montreal Dispensary.—Committee of Management: T. W. Jones, M.D., Chairman; W. E. Phillips, George E. Frothingham, A. N. Rennie, P. D. Brown, L. Duvernay.

Medical Faculty.—R. P. Howard, G. E. Fenwick, T. W. Jones, H. Pelletier, L. Boyer, Horace Nelson; T. A. Evans, Treasurer; M. H. Sanborn, Secretary.

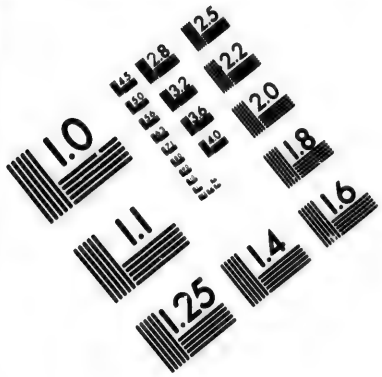

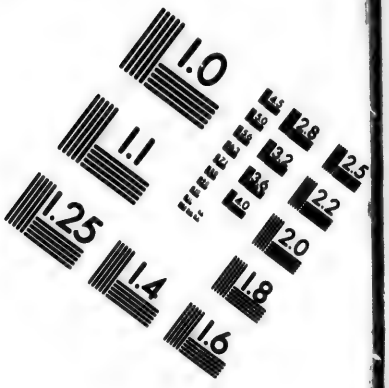

IMAGE EVALUATION
TEST TARGET (MT-3)

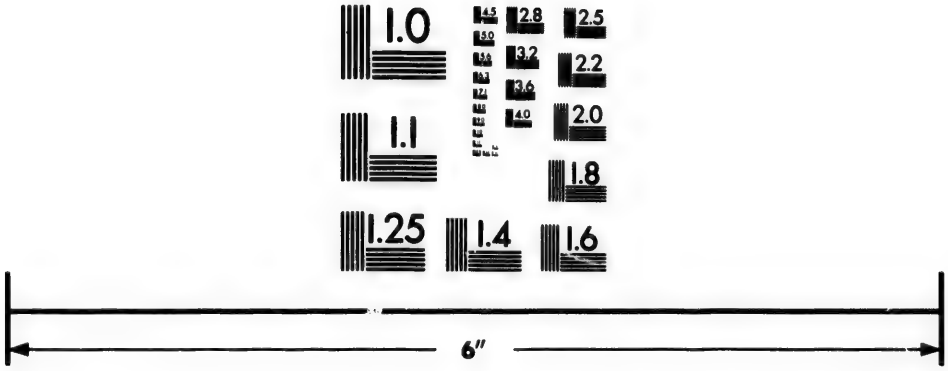

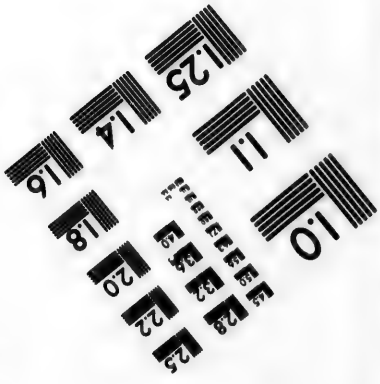

Photographic
Sciences
Corporation

23 WEST MAIN STREET
WEBSTER, N.Y. 14580
(716) 872-4503

2.8
2.5
3.2
3.6
2.2
4.0
2.0
1.8
1.1
1.0

PHYSICIANS.

Beaubien, P.
Bibaud, J. G.
Boyer, L.
Boucherville, —
Bowman, W. E.
Campbell, G. W.
Campbell, F. W.
Charlebois, B.
Coderre, E.
Craik, R.
David, A. H.
Delisle, —
Deschambault, —
D'Orsonnes, —
Dugal, —
Drake, J. M.
Fenwick, G. E.
Ferte, —
Fraser, W.
Globensky, —
Godfrey, R.
Guerin, —
Hall, A.
Hingston, W. H.
Howard, R. P.
Jacques, —
Jones, T. W.
Kelly, —
La Rocque, E. L.
Leduc, —
Leprohon, J. B
Larocque, A. B.
Lemiere, —
Maybell, —
McCallum, D. C.
McCallum, D.
Macdonnell, Angus
McDonell, R. L.
Meilleur, J. B.
Munro, P.
Monagan, —
Nelson, Alfred
Nelson, Horace
Pakes, —
Peltier, H.
Picault, H.
Picault, C.
Reddy, J.
Richelieu, P.
Robillard, H.
Robillard, W.
Rottot, —
Schmidt, S. B.
Scott, W. E.
Smith, W. P.
Sutherland, W.
Smallwood, C. S.
Tanquay, O.
Taylor, W. H. C.
Tresler, J. B.
Thompson, R.
Trudel, E. H.
Tucker, —
Turgeon, —
Trenholme, E. H.
Venne, —
Waller, S.
Wright, Wm.

HOMŒOPATHISTS.

Barber, G. A.
Hutley, M. H.
Fisher, A.
Smith, J. R.
Muller, F.
Wanless, John

LICENSED APOTHECARIES.

Birks, R., 29 McGill Street.
Davidson, A. G., corner Place d'Armes.
Devins & Boulton, next the Court House, Notre Dame Street.
Gardner, John, 295 Notre Dame Street.
Gray, H. R., 94 St. Lawrence Main Street.
Harte, James A., Glasgow Drug Hall, 268 Notre Dame Street.
Kerry, Bros. & Crathern, 199 St. Paul Street.
Kenneth Campbell & Co., Medical Hall, Great St. James Street.
Lamplough & Campbell, Apothecaries' Hall, 157 Notre Dame St.
Lyman, S. J., & Co., 22 St John Street.
Lymans, Clare & Co., 226 St. Paul Street.
Picault, P. E., 42 Notre Dame Street.
Seymour, Harry. Trade Chemist, 48 St. François Xavier Street.
Trudeau, R., 157 St. Paul Street.

ASSURANCIES.

MONTREAL ASSURANCE COMPANY.—Dr. W. P. Smith, President ; A. Urquhart, Vice-President ; John Mathewson, Robert Campbell, A. Cross, J. Sinclair, Directors ; William Murray, Manager. Office : 9 Great St. James Street.

CANADA LIFE ASSURANCE COMPANY.—Charles G. Geddes, Agent. Office : 23 Great St. James Street, over Dawsons' Bookstore.

COLONIAL LIFE ASSURANCE COMPANY.—Hon. Justice McCord, Benj. H. Lemoine, Esq., H. Starnes, Esq., M.P.P., A. Simpson, Esq., R. S. Tylee, Esq., Directors ; George W. Campbell, Medical Adviser. Manager, William Miller Ramsay ; Inspector of Agencies, Richard Bull. Office : Colonial Life Assurance Buildings, Great St. James Street.—See Card.

THE MUTUAL FIRE INSURANCE COMPANY OF THE COUNTY OF MONTREAL, FOR COUNTRY PARTS ONLY.—Benj. Comte, President ; Louis Comte, James Snowdon, F. X. Langelier, Edward Lespérance, Germ. Leblanc, Edm. Barnard. P. L. Le Tourneux, Secretary.

PROVINCIAL INSURANCE COMPANY OF CANADA.—Montreal Directors : Charles Rodier, Esq.; Alexander Morris, Esq., M.P.P.; Damase Masson, Esq.; Wm. Sache, Esq., Cashier Molsons Bank. Bankers : Commercial Bank, Toronto ; Molsons Bank, Montreal. T. W. Griffith, General Agent. Office : Corner of St. Sacrament Street and St. François Xavier Street.

AGENTS OF ASSURANCIES.

Ætna Fire, of Hartford.—R. Wood, agent, No. 62 St. François Xavier Street.

Britannia Life, of London.—G. F. C. Smith, acting general agent for Montreal and Canada, Place d'Armes.

British-America Fire and Inland Marine, of Toronto.—M. H. Gault, St. François Xavier Street.

Canada Life.—Charles G. Geddes, agent, 23 Great St. James Street.

Colonial Life.—W. M. Ramsay, manager, Great St. James Street.—See Card.

Connecticut Mutual Life, of Hartford.—R. Wood, agent, 62 St. François Xavier Street.

Eagle Life, of London.—Austin Cuvillier, agent, 38 St. Peter Street.

Glasgow Association of Underwriters.—H. Chapman, agent, St. Sacrament Street.

Hartford Fire, of Hartford.—R. Wood, agent, 62 St. François Xavier Street.

Home Fire, of New York.—R. Wood, agent, 62 St. François Xavier Street.
International Life, of London.—Alex. Molson, agent, 68 St. François Xavier Street.
Life Association of Scotland —Jas. Grant, secretary, Place d'Armes.
London and Lancashire Fire and Life.—Simpson & Bethune, general agents for Canada, 59 St. François Xavier Street.
Liverpool and London Life and Fire.—G. F. C. Smith, resident secretary, Place d'Armes.
Lloyds.—H. Chapman, agent, St. Sacrament Street.
Montreal Assurance Company.—William Murray, manager. 9 Great St. James Street.
Mutual Life, of New York.—M. H. Gault, agent, St. François Xavier Street.
Mutual Fire, of the County of Montreal.—Corner St. François Xavier and St. Sacrament Streets.
National Life.—George S. Brush, agent, 12 King Street.
North British and Mercantile, Fire and Life.—Macdougall & Davidson, general agents, Merchants' Exchange.
Neptune Marine Insurance Company.—Simpson & Bethune, agents, 59 St. François Xavier Street.
Phœnix Fire, of London.—Gillespie, Moffatt, & Co., agents, 182 St. Paul Street.
Provincial, of Canada.—T. W. Griffith, agent, 31 St. François Xavier Street.
Queen Fire and Life.—A. Mackenzie Forbes, agent, Union Buildings, St François Xavier Street.
Royal Fire and Life.—H. L. Routh, agent, Commissioners Street.—See Card.
Scottish Provincial.—A. D. Parker, agent, Place d'Armes.
Scottish Provident Life Office.—Simpson & Bethune, agents, 59 St. François Xavier Street.
Star Life, of London.—T. Kay & Co., 22 St. François Xavier Street.
Union Mutual Life, of Boston.—S. J. Lyman, St. John Street.
Western Fire.—Simpson & Bethune, agents, 59 St. François Xavier Street.

RAILROAD AND STEAMBOAT COMPANIES, &c.

Grand Trunk Railroad Company.—C. J. Brydges, managing director; J. Hickson, chief accountant; H. Bailey, assistant manager; C. Freer, local superintendent, Montreal to Rivière du Loup; S. T. Corser, local superintendent, Richmond to Portland; W. J. Spicer, local superintendent, Montreal to Toronto; C. R. Christie, local superintendent, Toronto to Detroit; R. Eaton, locomotive superintendent; H. Yates, engineer.

MONTREAL AND CHAMPLAIN RAILROAD.—Hon. James Ferrier, president; Wm. Molson, vice-president; C. J. Brydges, W. Dow, E. M. Hopkins, E. H King, W. E. Phillips, Johnston Thomson, directors; W. A. Merry, secretary; J. F. Barnard, superintendent; John Dodsworth, superintendent motive power; George Irvine, accountant; John Myers, agent, Rouse's Point.

STANSTEAD, SHEFFORD AND CHAMBLY RAILROAD.—Hon. L. T. Drummond, A. Wood, John Williams, A. B. Parmelee, D. R. Wood, A. A. Knowlton, Ralph Merry, John G. Cowes, Charles Allan. A. B. Foster, manager; A. Arnold, superintendent.

CITY PASSENGER RAILWAY COMPANY.—Thomas Morland, president; E. M. Hopkins, vice-president; Hon. Thos. Ryan, R. James Reekie, and E. H. King, directors; Wm. H. Hopper, secretary.

RICHELIEU NAVIGATION COMPANY.—Capital, $300,000.—Incorporated 1857—Steamers *Montreal, Europa, Napoleon, Columbia, Victoria, Cultivateur, Chambly, Terrebonne, L'Etoile.* J. F. Sincennes, president; John Pratt, vice-president; J. N. Beaudry, secretary and treasurer; J. B. Lamère, manager. Office: 29 Commissioner Street, near Jacques Cartier Square.

MONTREAL TELEGRAPH COMPANY.—Connecting with all the principal Cities and Towns in Canada and the United States.

Directors: Hugh Allan, president; John Redpath, James Logan, Hon. John Rose; James Dakers, secretary; O. S. Wood, superintendent. Office: Opposite Merchant's Exchange, St. Sacrament Street.

MERCANTILE.

BOARD OF BROKERS.

MacDougall & Davidson, Taylor Bros., Charles Geddes, Duncan Robertson, Rae & Mitchell, C. G. Geddes, Robert Mitchell, James Hempsted, J. E. Malhiot, Alexander Molson, Joseph Wenham, John Glass.

Chairman: D. Lorn MacDougall.

Secretary: James Hempsted.

MONTREAL CORN EXCHANGE ASSOCIATION.

Committee of Management: Robert Esdaile, president; James W. Taylor, treasurer; Hon. John Young, Hon. Louis Renaud, David A. P. Watt, Henry A. Budden, C. J. Cusack, J. Grant, W. P. McLaren. Wm. J. Patterson, secretary.

Board of Review: Hon. John Young, chairman; John M. Young, John McLennan, James MacDougall, David Torrance, David A. P. Watt.

BOARD OF TRADE.

Thomas Cramp, president; Henry Lyman, vice-president; David A. P. Watt, treasurer; Wm. J. Patterson, secretary.

Council: John Esdaile, Andrew Allan, William Darling, W. P. McLaren, Benjamin Hutchins, John Grant, Adolphe Roy, J. H. Henderson.

Board of Arbitration: John M. Young, Victor Hudon, Thomas Ryan, Theodore Hart, David Torrance, James Hutton, John Greenshields, Peter Redpath, Ira Gould, Charles J. Cusack, Edwin Atwater, Jacob H. Joseph.

MONTREAL EXCHANGE.

Committee of Management: Donald L. Macdougall, chairman; Thos. Ryan, Wm. Edmonstone, R. S. Tylee, David Torrance, Louis Renaud, Theodore Hart.

THE MERCANTILE AGENCY,

Established in New York nearly 23 Years ago,

On JUNE 1st, 1841,

(FOR THE PROMOTION & PROTECTION OF TRADE,)

Union Buildings,

28 ST. FRANCOIS XAVIER STREET,

MONTREAL, C. E.

Our object and that of our EIGHTEEN Branch and Associate Offices, in the large Cities of the United States of America, Canada, and in London, England, is to give information to Subscribers, of the standing of those who purchase Goods on time or otherwise require CREDIT.

We are supported by fully Three-Fourths of the Merchants, Bankers, and Manufacturers, of every community where our advantages are known.

> "This Institution, established in the City of New York over sixteen years ago for the promotion and protection of trade, was the first organized effort ever made to relieve the Merchants and Manufacturers of the Union from the insecurity of credit operations, and to substitute for the tardy, expensive, and unsatisfactory results of individual investigation, a *system* that should be alike prompt, economical, and reliable —whose purpose it should be to supply (to subscribers only) all necessary information as to the standing and responsibility of Merchants, Traders, Manufacturers, Public Companies, &c., throughout the United States, their Territories, and British North America."—*Our Circular of* 1857.

Collections of past due Debts particularly attended to for all, whether Subscribers to the Agency or otherwise.

Terms of Subscription will be made known at the Office, where we shall be much pleased to afford information as to the system pursued, and to give (free of expense) to those who contemplate joining the Institution a reasonable *test* of the correctness of our reports.

R. G. DUN & CO.,

Late R. DOUGLASS & CO.

INSPECTORS OF PRODUCE.

Ashes.—Dyde & Major, Inspectors, College Street---Fees: 4d. ℔ cwt. for inspection and branding; cooperage: the actual costs disbursed by the Inspectors, but not to exceed 9d. ℔ barrel; 5d. ℔ barrel for storage, if not stored for more than 10 days, and 3d. ℔ barrel for each subsequent month.

Flour.—R. D. Collis, Inspector; L. Robert and M. Hutchinson, Deputy Inspectors, Colborne Street, Flour Sheds, Canal---Fees: 1d. ℔ barrel for inspection and branding.

Butter.---D. Rees & Co., Inspectors, 30 Grey Nuns' Street—Fees: inspection ℔ package, 6d.; re-inspection, 4d.

Beef and Pork.---W. L. Eager and D. Rees & Co., Inspectors, 30 Wellington Street---Fees: 1s. 6d. ℔ barrel and 10d. ℔ half barrel for inspection and branding; cooperage, extra charge, but not to exceed 6d. per barrel.

Weights and Measures } 1st Division—R. Bellemare, Inspector; Peter Casey, Deputy.
2nd Division---P. Durnford, Inspector; J. Horn, Deputy.
Office, 94 Notre Dame Street.

PUBLIC COMPANIES.

MONTREAL MINING COMPANY.---Thomas Ryan, president; William Murray, vice-president; William Cunningham, Hon. G. E. Cartier, James Hutton, Robert Anderson, M. H. Gault, W. H. A. Davies, directors; Adam Handyside, secretary.

HURON COPPER BAY COMPANY.—D. Lorn Macdougall, president; W. A. Townsend, vice-president.

Directors.---Henry Chapman, G. W. Campbell, M.D., John Glennon, Michael Babcock; John G. Burrows, secretary

COMMISSIONERS AND OFFICERS FOR THE HARBOUR OF MONTREAL.—*Commissioners:* Hon. John Young, chairman; J. L. Beaudry, Esq., mayor of Montreal; A. M. Delisle, Esq.; Thomas Cramp, president and Henry Lyman, vice-president of the Board of Trade; H. H. Whitney, secretary.

Robert Forsyth, harbour engineer; A. G. Nish, assistant ditto; A. M. Rudolf, harbour master; John Ferns, wharfinger; John Smaill, assistant ditto.

TRUST AND LOAN COMPANY OF UPPER CANADA.—Office: Corner St. François Xavier and Great St. James Streets.

MONTREAL TURNPIKE TRUSTERS.—H. Taylor, B. H. Lemoine, W. J. Knox, E A. Dubois, P. Beaubien, M. F. Valois, E. Quin, J. Crawford, E. Prudhomme, Junr. John Penner, secretary, 18 Great St. James Street.

NEW CITY GAS COMPANY.—*Board of Directors.*—Hon. John Rose, president; Henry Thomas, vice-president; L. Beaudry, managing director; Alex. Urquhart, Wm. Dow, J. G. Mackenzie, H. Mulholland, John Ostell, Wm. Macdonald, A. Wilson, A. M. Delisle, Hon. E. Masson, Jesse Joseph, directors.

George Robson, secretary; J. McElroy, superintendent of works; D. Cunningham, meter inspector; V. H. Lefebvre, clerk; G. Monsel, assistant clerk; E. Hausselman, collector. Office: 54 St. Gabriel Street.

MONTREAL PERMANENT BUILDING SOCIETY.---*Board of Directors.*---Henry Thomas, Esq., president; G. H. Frothingham, vice-president; Turton Penn, Esq., Robert Esdaile, Esq., A. W. Ogilvie, Esq., Theodore Hart, Esq., W. R. Hibbard, Esq., John Kerry, Esq. M. H. Gault, secretary and treasurer. Office: 45 St. François Xavier St.

PROVINCIAL PERMANENT BUILDING SOCIETY.—Hugh Allan, president; E. M. Hopkins, vice-president; Wm Workman, Robert Anderson, Edward T. Taylor, and John Swanston, directors; George B. Muir, secretary-treasurer.

Office: No. 19 St. François Xavier Street.

BUILDING SOCIETY OF THE DISTRICT OF MONTREAL.---J. B. Meilleur, president; D. E. Papineau, vice-president; Naz. Villeneuve, J. H. Jobin, C. F. Pratt, B. McEvenue, Alfred Vienne, directors; P. A. Fauteux, secretary and treasurer; P. A. Fauteux, advocate; C. F. Papineau, notary; C. W. Hayden, J. N. Beaudry, D. W. Brunet, auditors; Joseph Delaunais, Benjamin Lamontagne, Onésime Genereux, inspectors.

MONTREAL CANADIAN BUILDING SOCIETY.---Joseph Barsalou, president; Romuald Trudeau, vice-president; J. B. A. Couillard, Thomas Wilson, C. Lecaille, Adolphe Roy, Charles Puevillon, directors; P. R. Lafrenaye, advocate; N. G. Bourbonniere, notary; Alex. Mouseau, secretary and treasurer; La Banque du Peuple, bankers; R. Lambert, inspector. Office: 26 St. Vincent Street.

MONTREAL CITY AND DISTRICT BUILDING SOCIETY.---Thomas Mussen, president; Strachan Bethune, vice-president; Hon. J. J C. Abbott, Dr. W. P. Smith, and W. Maxwell, directors; W. F. Gairdner, secretary and treasurer. Office: 29 Little St. James Street.

MOUNT ROYAL CEMETERY COMPANY.—Wm. Murray, president; Benj. Lyman, vice-president; M. H. Gault, secretary-treasurer.

Trustees: Hon. George Moffatt, Mr. Justice McCord, E. S. Maitland, M. H. Gault, J. H. Springle, C. Dorwin, William Spier, Wm. Dow, Walter Benny, John Redpath, W. Murray, Johnson Thomson, Benj. Lyman, George Hagar, Joseph M. Ross, Hon. J. Ferrier, John Torrance, John J. Day, William Learmont, G. B Muir, George H. Frothingham. Richard Sprigings, superintendent.

MONTREAL AGRICULTURAL & HORTICULTURAL SOCIETY.—G. Desbarats, Esq., president; S. J. Lyman, Esq., vice-president; Messrs. J. Cooper, J. Reekie, J. Middleton, T. Wall, R. Sprigings, J. Thayer, Jun., J. Archbold, committee; J. E. Pell, secretary-treasurer.

AGRICULTURAL ASSOCIATION OF LOWER CANADA.—W. L. Felton, Sherbrooke, president; O. Duval, Three Rivers, 1st vice-president; W. Boa, St. Laurent, 2nd vice-president; George Leclerc, M.D., secretary and treasurer. His Worship the Mayor of Montreal, William Rodden, H. Brodie, J. Lanouette, P. Fallon, J. Smith, and V. Hudon, local committee. Office, 109 Craig Street.

INSTITUTIONS.

MERCHANTS' EXCHANGE AND READING ROOM.—Established May, 1854. Incorporated by Act of Parliament, May 23rd, 1853.—D. L. MacDougall, chairman; J. G. Dinning, secretary.

MECHANICS' INSTITUTE OF MONTREAL.---Incorporated 1845.---William Reid, president; David Brown, vice-president; Robt. Irwin, corresponding secretary; Geo. Cruikshank, recording secretary; N. B. Corse, treasurer; Jonathan Findlay, librarian; Robert Forsyth, cabinet-keeper.

Committee: G. W. Weaver, J. C. Becket, Alex. Bertram, Jno. E. Pell, P. Macquisten, and John Kennedy. S. W. Sansum, superintendent.

MERCANTILE LIBRARY ASSOCIATION.---Stapleton Caldecott, president; W. P. McLaren, vice-president; Edgar Judge, corresponding secretary; W. J. M. Jones, recording secretary; G. E. Jaques, Jun., treasurer.

Directors: T. L. Steele, James Hurley, Wm. Bayley, James McDonald, R. A. Campbell, R. C. Jamieson, Saml. Filer, Wm. Angus, Walter Roach, R. G. Hector. J. W. Fetherston, superintendent.

BOARD OF ARTS AND MANUFACTURES FOR LOWER CANADA.---Brown Chamberlin, M.A., B.C.L., president; Hy. Bulmer, vice-president; N. B. Corse, treasurer; A. Murray, secretary.

Sub-Committee: J. W. Dawson, LL.D., &c.; G. W. Weaver; W. Rodden; A. Ramsay; Dunbar Browne, M.A., B.C.L.; A. A. Stevenson; David Brown.

MCGILL-UNIVERSITY SOCIETY.---Brown Chamberlin, M.A., president; W. H. Hingston, M.D., 1st vice-president; R. H. Stephens, B.C.L., 2nd vice-president; R. A. Leach, M.A., B.C.L., secretary-treasurer.

Council: W. B. Lambe, M.A.; R. Craik, M.D.; H. L. Snowdon, B.C.L.; and the Officers.

MONTREAL MUSICAL UNION.---*Director:* George Carter. *Associates:* A. Davidson Parker, C. G. Geddes, Alfred Welch, C. Gould, C. M. Mylrea.

INSTITUT CANADIEN FRANCAIS.---J. A. Belle, president; Dr. Ricard, 1st vice-president; J. B. Duverger, 2nd vice-president; Elie Auclaire, corresponding secretary; L. O. David, recording secretary; R. Trudeau, treasurer; U. A. Archambault, librarian.

INSIITUT CANADIEN.---A. Tellier, president; N. Cyr, 1st vice-president; C. Lacroix, 2nd vice-president: Jos. Bouchard, recording secretary; P. Lacroix, assistant recording secretary; A. Buis, corresponding secretary; G. Doutre, treasurer; C. O. Perrault, librarian; Luc Levesque, assistant ditto.

NATURAL HISTORY SOCIETY.---Principal Dawson, LL.D., F.R.S., president; The Lord Bishop of Montrea', Rev A. De Sola, LL.D., Sir W. E. Logan, LL.D., F.R.S., T. Sterry Hunt, M.A., F.R.S., Rev. A F. Kempt, M A., E. Billings, Esq., F.G.S., J. Leeming, Esq, W. H. A. Davies, Esq., vice-presidents; J. Ferrier, junr., treasurer; Professor P. J. Darey, M.A., corresponding secretary; J. F. Whiteaves, F.G.S., recording secretary and scientific curator; ——— ——, librarian.

Council.—Dr. Smallwood, Stanley C. Bagg, A. Rimmer, C. Robb, C.E., E. Murphy, D. A. P. Watt, Dr. Hingston, J. H. Joseph, and J. Swanston.

Library Committee.—Messrs. J. C. Becket, Professor Cornish, Dr. Fenwick, Dr. David, and Dr Mackay.

Editing Committee of the "Canadian Naturalist".—D. A. Poe Watt, acting editor; Dr Dawson, Dr. Hunt, E. Billings, Rev. A. F. Kemp, M.A., Professor Robins, B.A., and the corresponding and recording secretaries.

ADVOCATES' LIBRARY AND LIBRARY OF THE BAR.—*Joint Committee.*—Robert Mackay, F. W. Torrance, Strachan Bethune, Alexander Cross, P. R. Lafrenaye, W. F. Gairdner, R. Roy.

NATIONAL SOCIETIES.

ST. GEORGE'S SOCIETY.---Hon. George Moffatt, president; John J. Day, 1st vice-president; Wm. Lunn, 2nd vice-president; W. S. Walker, treasurer; William Turner, secretary; M. N. Derwent, assistant secretary; Rev. Canon Leach, D.C L., and Rev. W. Bond, chaplains; Thos. Walter Jones, M.D., physician

Directors: John Martin, Edw Wright, Jehn Renshaw, J. W. Herbert, Wm. Berry, Saml. Gray, Chas. Powney, Thos. L. Wilson.

Auditors: James Parkin, John Lewis.

St. Andrew's Society.—Hon. James Ferrier, president; J. C. Becket, 1st vice-president; A. Robertson, 2nd vice-president; Wm. P. McLaren, secretary; Wm. Angus, assistant secretary; Walter McFarlane, treasurer; Rev. Dr. Mathieson and Rev. Mr. Kemp, chaplains; Dr W. H. Taylor and Dr. Fraser, physicians; M. Ramsay, W. Burnett, T. Watson, Jas. Goudie, John Whitlaw, managers.

Committee of Accounts: G. Templeton, D. Mackay, A. McGibbon, John Rhynas, John Mitchell.

Committee of Instalment: John Thompson and Robert Gardner.

Caledonian Society.—A. A. Stevenson, president; Mr. Sellars, 1st vice-president; A. Bertram, 2nd vice-president; W. Millar, secretary; William Brown, Jun., assistant secretary; D. Cunningham, treasurer.

Committee: D. Rose, A. Murray, D. McGavin, G. Bell, C. T. Christie, Wilson Allan, Jas. Knox, Hugh McIntosh, A. Robertson, R. Forsyth, A. Ritchie, W. Cunningham.

Thistle Society.—Thomas Marshall, president; Alex. McIntyre, vice-president; E. Murray, secretary; R. Gardner, treasurer.

Committee: R. Reid, J. Fyfe, J. Tassie, A. Brodie, D. Seath, G. S. Bell.

St. Patrick's Society.—Thomas McKenna, president; Owen J. Devlin, 1st vice-president; Richard McShane, 2nd vice-president; Patrick Jordan, treasurer; Henry J. Clark, corresponding secretary; Patrick O'Meara, recording secretary; John H. Duggan, assistant recording secretary; Rev. P. Dowd, and Clergy of St. Patrick's Church, chaplains: Dr. Monaghan and Dr. O'Leary, physicians.

Committee: William Mansfield, Lawrence Devany, J. E. Mullin, Joseph H. Daley, Daniel Lyons, T. B McNamee, John C. Tucker, W. P. McGuire, Patrick Woods, Michael Cuddihy, Martin Hart, Michael J. Carroll, Bernard Tansey, Michael Stewart, John Norris, John McElroy, Alexander Shannon, P. J. Donnelly.

J. W. McGauvran, grand marshal; Joseph Cloran, W. O'Brien, D. Reddy, assistant marshals.

New-England Society.—H. A. Nelson, president; P. D. Browne, 1st vice-president; Champion Brown, 2nd vice-president; Clark Fitts, 3rd vice-president; D T. Irish, 4th vice-president; Dr. G. A. Bazin, treasurer; Chauncey K. Adams, recording secretary; A. S. Wood, corresponding secretary; Rev. Jas. B. Bonar, chaplain; Dr. M. H. Utley, W. E. Bowman, physicians.

Charitable Committee.—E. F. Ames, chairman; S. Browning, Geo. W. Reed, W. S. Childs, Gilman Cheney J. D. Nutter, Henry W. Atwater.

Finance Committee.—E. J. Bancroft, chairman; S. B. Scott, Jacob DeWitt, B. P. Paige, Harison Stephens, Benj. Lyman, E. K. Greene, Geo. Hagar.

GERMAN SOCIETY.—Gerhard Lomer, president; E. Haeusgen, vice-president; L. Gnaedinger, treasurer; J. G. Reny, F. Fischer, secretaries; W. C. Munderloh, W. Riepert, H. Drescher, charitable committee; S. B. Schmidt, M.D., W. Hingston, M.D., Fred. Müller, M.D., physicians to the Society.

ST. JEAN BAPTISTE SOCIETY.—Olivier Berthelet, president; T. Bouthillier, A. E. Montmarquet, H. Paré, E. H. Trudelle, M.D., vice-presidents; R. Trudeau, treasurer; Louis Beaudry, marshal; Jos. Loranger, M. C. Desnoyers, L. J. B. Beaubien, C. Desrochers, L. Lesage, Michel Lefebvre, deputy marshals; R. Bellemare, recording secretary; H. Fabre, corresponding secretary; L. N. Duvernay, J. A. Mousseau, J. C. Robillard, F. X. A. Trudelle, secretaries; H. Peltier, M.D., physician; Rev. M. Prevost, chaplain; Chas. Lacaille, A. Bazinet, J. Leblanc, S. Gélinas, collectors.

INSTITUTIONS.

LADIES' BENEVOLENT SOCIETY.—Mrs. C. Geddes, 1st directress; Mrs. T. Paton, 2nd ditto; Mrs. T. Gordon, treasurer; Miss F. Evans, secretary; Mrs. Ogden, secretary for children.

ST. PATRICK'S BENEVOLENT SOCIETY.—Thomas Brennan, president; Dennis Murney, 1st vice-president; W. B. Linehan, 2nd vice-president; Felix M. Cassidy, recording secretary; John Quinn, assistant recording secretary; Myles Murphy, treasurer; Robert Smyth, collecting treasurer: William Cunningham, assistant collecting treasurer; Thomas Bowes, grand marshal.

IRISH PROTESTANT BENEVOLENT SOCIETY.—James L. Mathewson, president; Richard Holland and Richard Thomas, 1st vice-presidents; John McClellan, 2nd vice-president; Robert Miller, 3rd vice-president; Wm. McWatters, treasurer; S. E. Kyte, recording secretary; Howard Ransom, assistant recording secretary.

Council.—George Armstrong, W. A. Merry, Wm. Middleton, J. J. Arnton, M. H. Gault, Hugh Mathewson, George Horne, G. S. Scott, Wm. Drum, John Porter, Wm. Clendinning, H. J. Shaw, C. Bryson, J. McMillan, Wm. McDonald.

Charitable Committee.—W. Clendinning, chairman.

Emigration.—W. A. Merry, chairman.

Finance.—M. H. Gault, chairman.

FIREMENS' BENEVOLENT SOCIETY.—Alex. Bertram, president; P. Cooper and M. Moses, vice-presidents; W. Dalton, secretary; G. W. Slack, assistant ditto; A. McNaughton, treasurer.

PROTESTANT ORPHAN ASYLUM.—Mrs. Ross, 1st directress; Mrs. Moffatt, 2nd ditto; Mrs. Tylee, treasurer; Mrs. McCord, secretary; Mr. and Mrs. Cribb, supt. and matron; Miss L. Tracy, teacher.

ROMAN CATHOLIC ORPHAN ASYLUM.---Mrs. Bouthillier, directress; Mrs. Quesnel, treasurer; Mrs. Laframboise, secretary; Miss Eulalie Petit, matron.

TEMPERANCE.

GRAND DIV. S. T., C.E.—*Head Quarters, Montreal.*---Rev. Archd. Duff, Sherbrooke, G.W.P.; John B. Lay, Waterloo, G.W.A.; John S. Hall, Montreal, G.S.; John Moore, Quebec, G.T.; Thos. Fessenden, Montreal, G. Chap.; Joseph Bacon, Quebec, G.C.; H. A. Lawrence, West Shefford, G. Sen.; P. H. Burton and Wm. M. Waller, Montreal, D.G.W.P.

SONS OF TEMPERANCE,---*Howard Division*, No. 1, meets every Thursday evening, in Bonaventure Building.

Eastern Star Division, No. 49, meets every Thursday evening, at 38 Great St. James Street.

St. Henry Union Division, No. 53, meets every Monday evening, at the village of St. Henry (Tanneries).

St. Charles Division, No. 61, meets at Point St. Charles, Brown's School-House, every Monday evening.

Mechanics' Division, No. 65, meets every Wednesday evening, at the Factories, Coté St. Paul.

CADETS OF TEMPERANCE.---*Rising Star Section*, No. 2, meets every Friday evening, 38 Great St. James Street.

MONTREAL TEMPERANCE SOCIETY.---J. Dougall, president; R. Campbell, treasurer; J. C. Becket, corresponding secretary; J. S. Hall, recording secretary.

RECHABITES.---Perseverance Tent meets every Tuesday evening, 38 Great St. James Street.

ST. PATRICK'S TOTAL ABSTINENCE SOCIETY.---Rev. Mr. Hogan, president and director; B. Devlin, 1st vice-president; Christopher McCormick, 2nd vice-president; P. J. Durack, treasurer; Thomas B. Consedine, secretary.

UNITED CANADIAN ALLIANCE, FOR THE SUPPRESSION OF THE LIQUOR TRAFFIC.---Hon. Malcolm Cameron, president. E. S. Stacy, Kingston; T. S. Brown, J. C. Becket, H. A. Nelson, Rev. James Green, James A. Mathewson, Montreal; J. G. Robertson, Sherbrooke; Jas. Boyd, Vankleek Hill, vice-presidents. Thos. J. Telfer, treasurer; William McWatters, secretary.

COLLEGES AND SCHOOLS.

UNIVERSITY OF MCGILL COLLEGE —*Visitor:* The Governor General. *Governors:* Hon. Charles D. Day, LL.D., President; Hon. James Ferrier, T. B. Anderson, D. Davidson, B. Holmes, A. Robertson. M.A., C. Dunkin, M.A., A. Morris, M.A., W. Molson, Esquires; Hon. John Rose, M.P.P.

Principal: J. W. Dawson, LL.D., F.G.S. *Fellows:* The Deans of the Faculties of Law, Medicine, and Arts; the Rector of the High School; B. Chamberlin, M.A., B.C.L.; W. B. Lambe, B.C.L.; T. W. Jones, M.D.; Sir W. E. Logan, LL.D., F.R.S., F.G.S.

W. C. Baynes, B.A., Secretary-Registrar and Bursar.

Faculty of Arts: Rev. Canon Leach, D.C.L., Vice-Principal, Dean of the Faculty, Professor of Moral Philosophy and Logic, and Molson Professor of English Literature; Alexander Johnson, LL.D., Professor of Mathematics and Natural Philosophy; Rev. G. Cornish, M.A., Professor of Classical Literature; Rev. A. DeSola, LL.D., Professor of Hebrew and Oriental Literature; J. W. Dawson, LL.D., F.G.S., Professor of Natural History and Agriculture; C. F. A. Markgraf, Professor of German Language and Literature; P. J. Darey, M.A., Professor of French Language and Literature; ————————, Professor of Civil Engineering; Charles Smallwood, M.D., Professor of Meteorology; Jonathan Barber, M.R.C.S.L., Professor of Oratory.

The Session of the Faculty of Arts commences on the 6th September, and ends on the 1st day of May. The course extends over four years; and entitles the Student, after a satisfactory examination, to the degree of Bachelor of Arts.

Faculty of Medicine: Geo. W. Campbell, M.A., M.D., Dean of the Faculty and Professor of the Principles and Practice of Surgery; A. Hall, M.D., Professor of Midwifery and the Diseases of Women and Children; W. Fraser, M.D., Professor of the Institutes of Medicine; W. Sutherland, M.D., Professor of Chemistry; W. E. Scott, M.D., Professor of Anatomy; W. Wright, M.D., Professor of Materia Medica and Pharmacy; R. P. Howard, M.D., Professor of the Theory and Practice of Medicine; D. C. McCallum, M.D., Professor of Clinical Medicine and Medical Jurisprudence; R. Craik, M.D, Professor of Clinical Surgery; H. Nelson, M.D., Demonstrator of Anatomy and Curator of Museum.

The Sessions of the Medical Faculty commence on the first Monday in November, and end on the first day of May. The course extends over four years; and entitles the Student, after a satisfactory examination, to the Degree of Doctor of Medicine and Master of Surgery.

Faculty of Law: Hon. W. Badgley, D.C.L., Professor of Public and Criminal Law; Hon. J. J. C. Abbott, B.C.L., M.P.P., Dean of the Faculty and Professor of Commercial Law; F. W. Torrance, M.A., Professor of Civil Law; P. R. Lafrenaye, B.C.L., Professor of Juris-

prudence and Legal Bibliography; R. G. Laflamme, Professor of Customary Law and the Law of Real Estate; Ed. Carter, Q.C., Associate Professor of Criminal Law.

The Sessions of the Faculty of Law commence on the first Monday in November.

High-School Department: Professor H. A. Howe, M.A., Rector; D. Rodger, M.A., Mathematical Master; T. A. Gibson, M.A., J. Johnson, B.A., J. Kemp, Classical and English Masters; J. M. Reid, Writing master; Professor P. J. Darey, M.A, French Master; Professor C. F. A. Markgraf, German Master; J. Andrew, Elocution Master; J. Duncan, Drawing Master; J. Follenus, Music Master.

Terms: Fall Term, 1st September to 15th November; Winter Term, 16th November to 31st January; Spring Term, 1st February to 15th April; Summer Term, 16th April to 30th June.

Fees (inclusive all charges):

For the Five Senior Forms.....$12.00 per Term.
For the Two Junior Forms.....$10.50 "

Payable in advance to the College Secretary, who will issue tickets at the beginning of each Term.

McGill Normal School.---Affiliated to the University, under the control of the Superintendent of Schools and the Corporation of the University. J W. Dawson, LL.D., Principal and Adjunct Professor of Natural History and Agriculture; Wm. Henry Hicks, Esq., and Sampson Paul Robbins, B.A., Esq., Ordinary Professors; P. J Darey, M.A., Associate Professor of French. Regular instruction in Drawing is given by Mr. J. Duncan, and in Music by Mr. R. S. Fowler.

Model School of McGill Normal School.---Teacher of Boys' School, Mr. James McGregor; Teacher of Girls' School, Miss Mary A. Coad.

Jacques Cartier Normal School.—M. Pabbé H. Verreau, principal, professor and director of students boarding school; Léopold Devisme, B.A., ordinary professor; Rev. F. Birtz, maître d'étude, Dominique Boudrais, associate professor and teacher, of Boy's Model School; Patrick Delanay, associate professor and teacher of Boys' Model School; J. Brauneis, associate professor; François J. V. Regnaud, associate professor; Frédéric M. Ossaye, associate professor; Tancrède Dostaler, associate professor. The Ladies of the Ursuline Convent have charge of the boarding department of the female pupil teachers, and attend to part of the Normal School teaching, and the Girls' Model School.

St. Francis College, Richmond, C.E.---The Rt. Hon. Lord Aylmer, president; Thomas Tait, Esq., vice-president; G. K. Foster, Esq., treasurer; W. E. Jones, Esq., A.M., secretary.

Faculty.---John H. Graham. A.M., Principal, and Professor of English and Classical Literature; Joseph Green, A.B., Professor of

Mathematics; A. W. Hamilton, A.B., M.D., Professor of Chemistry; Rev. J. L. Gay, Professor of History and Metaphysics; Mons. J. B. Blanquet, Instructor of French and German; Tutors in Elementary Branches.

University of Bishop's College, Lennoxville.—Incorporated by Royal Charter, 1853.—President of the Corporation and Visitor, Rt. Rev. the Lord Bishop of Montreal; Vice-President of the Corporation and Visitor, Rt. Rev. the Lord Bishop of Quebec; Chancellor, Hon. Mr. Justice McCord, D.C.L.; Vice-Chancellor, Hon. E. Hale, M.A. Trustees: Hon. E. Hale, M.A., chairman; Hon. G. Moffatt, D.C.L., Hon. Mr. Justice McCord, D.C.L., Hon. W. Shepherd, D.C.L., W. Baker, Esq., G. F. Bowen, Esq., Rev. W. Bond, R. W. Heneker, Esq., Rev. R. Lindsay, B. T. Morris, Esq., L. T. Morris, Esq., M.A., C. Rawson, Esq., M.A., Rev. C. P. Reid, Lieut.-Colonel Rhodes. College Council: Rev. J. H. Nicolls, D.D., H. Miles, M.A., E. Chapman, M.A., Major Campbell, C.B., Rev. C. Hamilton, M.A., Rev. G. B. Dodwell, M.A., Mons. C. Roux, M.A. Officers of the Corporation: E. Chapman, M.A., secretary; E. L. Montizambert, M.A., honorary counsel; B. T. Morris, M.A., attorney; Hon. E. Hale and B. T. Morris, auditors. Officers of the College: Rev. J. H. Nicolls, D.D., Principal and Professor of Classics; H. Miles, M.A., Vice-Principal and Professor of Mathematics and Natural Philosophy; Rev. G. C. Irving, M.A., Dean of the College and Rector of the Junior Department; Rev. G. B. Dodwell, M.A., Professor of Divinity and Hebrew; Mons. C. Roux, M.A., Professor of French; E. Chapman, M.A., Bursar and Registrar; Rev. A. C. Scarth, L.S.T., Librarian; H. Miles, M.A., Curator of the Museum; J. B. Hyndman, Esq., H. Slack, Esq., B.A., Assistant Masters of Junior Department and Grammar School; Rev. W. Richmond, M.A., Sub-Rector of Junior Department; Mr. Hoërner, German Master.

British and Canadian School, Montreal.—Wm. Lunn, president; John Greenshields, secretary; Henry Thomas, treasurer.

Mary Harper, teacher of Boys' School; Mary Walling, assistant teacher. Elizabeth Maxwell, teacher of Girls' School; Christina Monteath, assistant teacher. Incorporated by Act of Parliament.

RELIGIOUS SOCIETIES.

French-Canadian Missionary Society.—Lieut.-Col. Wilgress, R.A., president; Hon. J. Ferrier, J. Redpath, Rev. W. Taylor, D.D., and J. Dougall, vice-presidents; J. Court, treasurer; Revds. H. Wilkes, D.D., J. B. Bonar, honorary secretaries; Rev. A. F. Kemp, general secretary.

MONTREAL AUXILIARY BIBLE SOCIETY.—Hon. Jas. Ferrier, president; J. Mathewson, Rev. Dr. Wilkes, Rev. Dr. Taylor, John Smith, vice-presidents; T. M. Taylor, corresponding secretary; Rev. Professor Cornish, recording secretary; Henry Vennor, treasurer; J. Milne, general agent and depositary; Rev. James Green, travelling agent.

RELIGIOUS TRACT SOCIETY.—T. M. Taylor, president; Principal Dawson, vice-president; H. Vennor, treasurer; Rev. George Cornish, secretary; James Milne, depositary.

Sub-Committee, for City Colportage and Tract Distribution.—J. A. Mathewson, secretary; Professor Cornish and J. Murphy.

CANADA SUNDAY-SCHOOL UNION.—Hon. James Ferrier, president; John Redpath, Principal Dawson, Alexander Morris, H. A. Nelson, J. C. Becket, vice-presidents; James Court, treasurer; Rev. J. B. Bonar, corresponding secretary; S. B. Scott, recording secretary; James Milne, depositary.

LADIES' BIBLE ASSOCIATION —Mrs. Davidson, president; Mrs. J. W. Dawson, vice-president; Mrs. D. Torrance, treasurer; Mrs. James Ferrier, Jun., secretary.

WESLEYAN MISSIONARY SOCIETY.—J. Ferrier, Jun., treasurer; J. A. Mathewson, secretary.

WESLEYAN SUNDAY-SCHOOL UNION.—Rev. E. B. Harper, president; T. Patton, secretary.

YOUNG MEN'S CHRISTIAN ASSOCIATION AND CITY MISSION.—Rooms: 12 Great St. James Street, near Post Office.—Thos. Leeming, president; Thos. Hobson, recording secretary; J. R. Dougall, corresponding secretary; James Ross, treasurer; Messrs. Massey and Miln, missionaries.

CHURCH SOCIETY OF THE DIOCESE OF MONTREAL.—*Patron.*—His Excellency the Most Honorable Lord Viscount Monk, Governor General of British North America, &c.

President.—The Most Reverend the Lord Bishop of Montreal.

Vice-Presidents.—Hon. George Moffatt, Hon. Justice Aylwin, Hon. Justice Badgley, Hon. Justice McCord, Hon. J. Pangman, Colonel Wilgress, Colonel Austin, C. Phillips, Thomas Selby, W. Baker, The Very Rev. the Dean of Montreal, Venerable Archdeacon Scott, Rev. Canon Leach, Principal of Lennoxville College, Major Campbell, C.B., Colonel Stephens Baker, Rev. Canon, Reid, Canon Townsend, and all Chairmen of former District Associations of this Society.

COLONIAL CHURCH AND SCHOOL SOCIETY.—Incorporated by Act of Parliament. Her Most Gracious Majesty the Queen, patron; His

Grace the Archbishop of Canterbury, and His Grace the Archbishop of York, vice-patrons; Corresponding Committee of the Diocese of Montreal: the Most Reverend the Lord Bishop of Montreal, and Metropolitan, president; A. H. Campbell, Commercial Bank of Canada, treasurer; Rev. William Bond, secretary; Thomas Evans, assist. ditto. Place of meeting, 30 Bonaventure Street, first Wednesday of every month at half past two o'clock.

CHURCHES, CHAPELS, &c.

ROMAN CATHOLIC.

The Right Rev. Ig. Bourget, Bishop of Montreal.

Seminary of Montreal.—MM. D. Granet, V.G. Supérieur; P. Billaudile, V.G.; J. Comte, J. Arraud, Proc.; L. Regourd, L. Villeneuve, E. Picard, M. C. Bonnissant, Econ.; A. Barbarin, J. Aoustin, L. Pellissier, L. Billion, H. Prévost, Curé d'Office; V. Rousselot, F. Daniel, J. Perrault, J. Patatin, F. Lacan, C. Demazures, A. Giband, J. Bardy, D. Tambareau, P. Rousseau, R. Rousseau, M. J. O'Farrell, L. Cotin, G. Leclair.

Misson du Lac des Deux Montagnes.—MM. A. Mercier, directeur; A. Cuog.

Église de Notre Dame de Toute Graces.—MM. B. Granjon, directeur, J. B. Marsolais.

Église St. Jacques.—MM. A. Campion, directeur; H. Lenoir, V. Sorin.

Église St. Patrice.—MM. P. O'Dowd, directeur; J. Toupin, M. O'Brien, J. Hogan, J. Brown, F. Bakewell.

Église St. Louis.—MM. S. Tallet, directeur; J. Archambault.

Hotel Dieu.—MM. A. Nercam, directeur; L. Sentenne.

Grand Séminaire at the Mountain.—MM. J. Boyle, directeur; J. B. Larue, H. Rouxel, A. Vacher, A. Tranchemontagne.

College d'Montréal.—MM. C. Lenoir, directeur; J. Delavigne, J. Singer, J. Moyen, D. Lefebre, T. Parent, P. Deguire.

St. Mary's College (Jesuits).—RR. PP. Saché A. Larcher, Michel,

Novices des Jesuites au Sault au Récollet.—RR. PP. Perronet Point.

Parish Church: High Mass, morning, at 9½; Vespers at 3 o'clock.
St. Patrick's Church: High Mass, morning, 9½; Vespers at 3 o'clock.
Bonsecours Church: Morning Service at 7½; Evening Service at 5½.
St. James Church: High Mass, morning, 9½; Vespers at 3 o'clock.
Cathedral (Bishop Church): High Mass, morning, 9½; Vespers at 3 o'clock.
St. Ann's Church: Morning Service at 8 o'clock.
St. Bridget's Church: Morning Service at 7½.
St. Peter's Church: High Mass, morning, 9½; Vespers at 2½ P.M.

PROTESTANT.

CHURCH OF ENGLAND.—The Right Rev. Francis Fulford, D.D., Lord Bishop of Montreal.

Cathedral Clergy: Very Rev. J. Bethune, D.D., rector and dean; Rev. Canon Thompson, first assistant minister; Rev. Canon White, second assistant minister.

Trinity Church: Rev. Canon Bancroft, M.A.; Rev. W. Curran, assistant minister.

St. George's: Rev. William Bond, incumbent; Rev. Mr. Sullivan, assistant minister.

St. Stephen's: Rev. J. Ellegood.

St. Luke's: Rev. J. Irwin.

St. John the Evangelist's (free seat): Rev. Edmund Wood, M.A.

St. Mary's (Hochelaga): Rev. R. R. Burrage.

Hours of Service.—Cathedral, daily, at 11½ A.M. and 5 P.M., from Easter-day to 1st October; and 4 P.M. the rest of the year. Sundays, at 11 A.M.; for military, 1½ P.M.; 3½ P.M., and evening at 7. All others at 11 A.M. and 7 P.M.

ST. THOMAS' CHURCH (GARRISON).—Rev. T. H. M. Bartlett, chaplain. Hour of service, 10½ A.M. Bible Class, Tuesday, 6 P.M. Corner of Voltigeurs and St. Mary Streets.

CHURCH OF SCOTLAND.—*St. Andrew's,* Rev. Dr. Mathieson, 11 A.M. and 7 P.M. Sunday School, 3 P.M.

St. Paul's, Rev. W. Snodgrass, 11 A.M. and 7 P.M. Sunday School, 3 P.M.

CANADA PRESBYTERIAN CHURCH.—*St. Gabriel Street,* Rev. A. F. Kemp, 11 A.M. and 7 P.M. Sunday School, 2½ P.M.

Coté Street, Rev. D. H. McVicar, 11 A.M. and 7 P.M. Sunday School, 3 P.M.

Lagauchetière Street, Rev. Dr. Taylor, 11 A.M. and 7 P.M. Sunday School at 3 P.M.

St. Joseph Street (west), Rev. P. D. Muir, 11 A.M. and 7 P.M. Sunday School, 3 P.M.

AMERICAN PRESBYTERIAN, Great St. James Street.—Rev. James B. Bonar, 11 A.M. and 7 P.M. Sunday School, 9½ A.M.

WESLEYAN METHODISTS.—*Great St. James Street:* Rev. E. B. Harper, M.A., No. 2 Hanover Terrace.

Griffintown: Rev. J. H. Johnson, M.A.

Quebec Suburbs: Rev. H. F. Bland.

Service at all the above places, 10½ A.M. and 6½ P.M. Sunday Schools at all the above, and at the Wesleyan School-house, corner of Dorchester and St. Charles Baromée Streets, at 9 A.M. and 2 P.M.

METHODIST NEW CONNEXION.—*Salem Church*, Panet Street, Quebec Suburbs : Rev. W. H. Withrow.

Ebenezer Church, Dupré Lane : Rev. J. Shuttleworth.

Residence of both ministers, opposite Ebenezer Church, Dupré Lane. Service at 10½ A.M. and 6½ P.M. Sunday School, 2 P.M., at each place.

CONGREGATIONAL.—*Zion*, Radogonde Street: Rev. Dr. Wilkes, 11 A.M. and 7 P.M. Sunday School, 3 P.M.

BAPTIST.—*First Baptist Church*, Beaver-Hall Hill: Rev. J. Alexander, 11 A.M. and 7 P.M. Sunday School, 9½ A.M.

Second Baptist Church, Mr. Becket's Room, Great St. James Street: Mr. Thomas McGinn, 11 A.M. and 6½ P.M.

FRENCH CANADIAN (PROTESTANT MISSION), Corner of Dorchester and St. Charles Baromée Streets : Rev. R. Duclos, 11 A.M. and 7 P.M.

FRENCH PROTESTANT (CHURCH OF SCOTLAND), Dorchester, between St. Urbain and St. Charles Baromée Streets : Rev. J. E. Tanner, 11 A.M. and 7 P.M. Sunday School and Bible Class, 3 P.M.

GERMAN PROTESTANT.—*St. John's Church*, 109 St. Dominique Street: Rev. George Werner, 10½ A.M. Sunday School, 3 P.M.

UNITARIAN.—*Church of the Messiah*, Beaver-Hall Hill : Rev. John Cordner, 11 A.M. and 7 P.M. Sunday School, 9½ A.M.

NEW-JERUSALEM CHURCH (SWEDENBORGIAN), Dorchester Street, opposite High School : Rev. E. Gould, 11 A.M.

JEWISH SYNAGOGUE (ENGLISH), Chenneville Street : Rev. A. DeSola.

JEWISH SYNAGOGUE (GERMAN), St. Constant, near Vitré Street: Rev. Wolf Fass.

CLUBS.

MONTREAL CRICKET CLUB.—Sir W. F. Williams, president ; T. Bacon, vice-president ; Geo. H. Bacon, secretary and treasurer. Committee: Capt. Buesford, S.F.G., Capt. Phillips, G.G., Capt. Northey, 60th, Mr. Williams, R.A., J. Dunlop, W. Osborne Smith, Capt. Hogge, 16th.

MONTREAL CURLING CLUB.—Robert Simms, president; George Denholm, vice-president; James Tyre, treasurer; Captain De Winton, secretary; Hon. John Young, H. L. Macdougall, representative members.

THISTLE CURLING CLUB.—David Shaw, president; Frank Ross, vice-president; Jackson Rae, treasurer; John Rankin, secretary. Committee: James McDougall, David Mair, James A. Glassford, H. W. Atwater. Representative Members: Andrew Allan and James Benning.

MONTREAL FISH AND GAME PROTECTION CLUB.—Henry McKay, president; A. Murray, secretary and treasurer; Aug. Heward, J. Breckenridge, Geo. Horne, L. N. Duvernay, H. W. King, committee.

YOUNG-CANADA CRICKET CLUB.—J. Reed Harris, president; R. A. Starke, vice-president; J. Ferrier, secretary; C. H. Tuggey, treasurer; C. S. DeWitt, C. S. Fisher, committee.

CALEDONIA CURLING CLUB.—James Muir president; A. Ogilvie, vice-president; J. W. McQuhae, secretary; Robert Gardner, treasurer.

MONTREAL CHESS CLUB.—H. A. Howe, president; Chs. Glackmeyer, and John Popham, vice-presidents; W. Hicks, secretary and treasurer. Club Room: in the Library of the Mercantile Library Association.

MONTREAL GYMNASTIC CLUB.—M. Lemoine, president; J. L. Morris, and A. A. McCulloch, vice-presidents; F. S. Barnjum, secretary; G. M. Soule, treasurer. Committee: R. H. Stephens, W. N. Dawson, John Cassells, J. McDonald, J. J. Redpath.

AURORA SNOW SHOE CLUB.—T. R. Wragg, president; T. T. Beilby, 1st vice-president; C. Broster, 2nd ditto; F. Edgar, secretary; T. Parsons, treasurer. Committee: W. H. Weston, H. Alloway, E. Demers, P. Charlebois, and W. Millar.

ERINA SNOW SHOE CLUB.—William Rigney, president; James Rooney and John Rafter, vice-presidents; P. F. Walsh, secretary. Committee of Management: Hart, Brennan, Curran and Duggan.

MONTREAL SNOW-SHOE CLUB.—N. H. Hughes, president; W. H. Rintoul and W. H. Woods, vice presidents; Wm. G. Murray, secretary. Committee of Management: H. E. Murray, L. Labelle, T. Taylor.

MASONIC.

PROVINCIAL GRAND LODGE.

Montreal and Wm. Henry.

R.W. Br. Hon. Mr. Justice Badgley, P.G.M.
" Frederick Griffin, D.P.G.M.

Meetings: Second Monday in May and November

ROYAL ARCH MASONRY.

M. E. Com. Hon. Mr. Justice Badgley, P.G., Superintendent for Canada.

ST. PAUL'S ROYAL ARCH CHAPTER, No. 374, R.E.

Attached to St. Paul's Lodge.

M.E.C.P.Z. Ogilvy Moffatt, Z.; M E.C. Collis, H.; M.E.C. Brooke, J.; E.C. Walker, treasurer; E.C. Johnson, E.; E.C. Penn, N.; E.C. Blackwood, P.S.; C. Colquhoun, janitor; C. Allan, assistant janitor.

ST. PAUL'S LODGE, No. 374, R.E.

V.W. Bro. Richard A. Brooke, W.M.; V.W. Bro John S. D. McGill, P.M.; Bro. Thomas F. Blackwood, S W.; Fred. J. Brady, J.W.; Joseph Walker, treasurer; James Rose, secretary; Brown Chamberlin, S.D.; William Lewis Penn, J.D.; McPherson LeMoine, director of ceremonies; James J. Johnson, I.G.; Robert Colquhoun, tyler; W. B. Allan, assistant tyler.

ST. GEORGE'S LODGE OF MARK MASTER MASONS, 643, E R.

R.W Brother George Nunn, R.W.M.; W. Brother T. Milton, S.G.W.; Brother J. M. Desjardins, J.W; R.W. Brother James Doran, M.O.; W. Brother R. H. Stephens, S.O.; Brother R. McGinnis, J.O.; W. Brother G. W. Slack, treasurer; Brother H. Henderson, secretary; Brother W. Johnson, J.G.; Brother E. Thompson, conductor; Brother P. Cote, S.D.; W. B. Allan, tyler.

Meets second Thursday in March, June, September, and December.

ST. LAWRENCE LODGE, No. 923, E. R.

W. Brother Thomas Milton, W.M.; V.W. Bro. Romeo H. Stephens, P.M.; Brother Wm. N. Dow, S.W.; Brother Henry Henderson, J.W.

Brother Robert P. McGinnis, treasurer; Brother Henry B. Wright, secretary; Brother Edward Thompson, S.D.; Brother Francis Miller, J.D.; Brother Peter F. Cooper, D.C.; Brother Wm. McGill, stewart; Brother John Howard, stewart; Brother Henry Ashby, I.G.; Brother Wilson B. Allan, tyler.

Meets first Tuesday of every month at the Masonic Rooms, Notre Dame Street.

ELGIN LODGE, No. 348, R. S.

James Smith, R.W.M.; Thomas Yeoman, R.W.P.M.; A. Darling, W.D.M.; J. B. Pardellian, W.S.M.; J. C. Furnival, W.S.W.; J. D. Doughty, W.J.W.; C. D. Hansom, S.D.; W. H. Weston, J.D.; J. J. Reeves, G.S.; G. Batty, assistant G.S.; W. Evans, assistant G.S.; W. S. Walker, treasurer; —— Allcock, secretary; W. Aird, chaplain; R. Rintoul, inner guard; W. B. Allan, tyler.

Meets first Monday of every month at 8 P.M., at the Masonic Hall, Place d'Armes.

ST. GEORGE'S LODGE, No. 19, C.R.

W. Bro. R. A. Smith, W.M.; R.W. Bro. A. A. Stevenson, D.D.G.M., P.M.; Bro. Robert Irwin, S W.; Bro. Alexander Taylor, J.W.; Bro. David Moss, treasurer; Bro. Wm. L. Mackenzie, secretary; Bro. Geo. P. Brewster, S.D.; Bro. —— Walsh, J.D.; Bro. James H. McNider, I.G.; Bro. Wm. Hannah, tyler.

LODGE OF ANTIQUITY, R. C.

V.W. Bro. T. C. Dettmers, W.M.; R.W. Bro. E. Morris, P.D.D.G.M., P.M.; Bro. S. Littauer, S.W.; Bro. A. Gutman, J.W.; Bro. B. Levin, treasurer: Bro. W. Withey, secretary; Bro. Wm. Eaves, S.D.; Bro. —— Weil, J.D.; Bro. —— Hensley, I.G.; Bro. A. Lamarche, D. of C.; Bro. S. Silverman, steward; Bro. —— Beauvais, steward; Bro. W. Hannah, tyler.

Meets first Thursday in every month, at the Masonic Hall, Place d'Armes.

KILWINNING LODGE OF MONTREAL, No. 124, R. OF C.

W.B. John Renshaw, W.M.; W. Bro. John Helder Isaacson, P.M.; W. Bro. John Boyd, P.M.; Bro. John S. Clark, S.W.; Bro. I. H. Stearns, J.W.; Bro. C. R. Bedwell, chaplain; Bro. John B. Rogers, treasurer; Bro. William H. Hall, secretary; Bro. John Wilson, S.D.; Bro. R. Moore, J.D.; Bro. Thomas Price, I.G.; Bro. W. Hannah, tyler.

Meets second Monday in every month, at the Masonic Hall, Place d'Armes. Numbers 110 members.

CÆRNARVON ROYAL CHAPTER, No. 21.

E. Comp. A. A. Stevenson, Z.; E. Comp. L. L. Levey, P.Z.; E. Comp. Robt. A. Smith, H.; E. Comp. A. W. Ogilvie, J.; Comp. Arthur Lowdon, Scribe E.; Comp. S. Compain, Scribe N.; Comp. S. Browning, treasurer; Comp. W. Hannah, janitor.

Meets at Masonic Hall, Place d'Armes, third Thursday in February, May, August, and November.

VICTORIA ROYAL ARCH CHAPTER, No. 643, E. R.

M.E.C. J. G. Shipway, Z.; M.E.C. James Doran, H.; M.E.C. George Nunn, G.; E.C. T. Milton, P.S.; E.C. H. Henderson, E.; E.C. R. H. Stephens, N.; C. J. M. Desjardins, S.S., C. P. Cote, J.S.; C. G. W. Slack, treasurer; C. W. B. Allan, janitor; C. Robert Colquhoun, asst. janitor.

Meets fourth Wednesday in February, May, August, & November.

GRAND LODGE OF CANADA.

T. D. Harrington, M.W.G.M.; W. B. Simpson, R.W.D.G.M.; T. B. Harris, R.W.G., secretary.

INDEPENDENT ORDER OF ODD FELLOWS—M. U.

Montreal District.

William Brown, P.G.M.; Thomas Perrin, D.P.G.M.; M. N. Darwent, C.S.; with seven Deputies.

MONTREAL LODGE, No. 3115.

George Cooke, G.M.; D. Cunningham, N.G.; J. Arbon, V.G. Reid, secretary.

DIRECTORY TO PUBLIC OFFICES, &c.

Adjutant General's Office, Craig Street, near Sanguinet Street.
Board of Trade, Merchant's Exchange.
Chief Engineer Fire Department, City Hall, Bonsecours Market.
City Clerk, do do
City Surveyor, do do
City Treasurer, do do
City Water Works, do do
Commander of the Forces, 26 Notre Dame Street.
Commissariat Office, 67 Notre Dame Street.
Coroner of the District, 70 St. Denis Street.
Custom House, St. Paul Street and Custom-House Square.
Clerk of the Peace and Crown, Court-House.
Commissioners for the Harbour of Montreal, Custom-House Square.
Emigration Office, 66 Commissioner Street.
Excise, 94 Notre Dame Street
French Roman Catholic Orphan Asylum, Notre Dame Street, next Recollet Church
Gas Company, 54 Gabriel Street.
General Hospital, Dorchester corner St. Dominique Street.
Grand Trunk R. R. Offices, Point St. Charles.
Geological Survey, 58 St. Gabriel Street.
Harbour Master, Custom House Square.
Hotel-Dieu Hospital, Upper St. Urbain Street.
House of Refuge 113 Fortification Lane.
Ladies' Benevolent Institution, 33 Berthelot Street.
Industrial Rooms, 22 St. Antoine Street.
Marriage Licenses, 11 Mount Royal Terrace.
Montreal Dispensary, 109 Fortification Lane.
Montreal Telegraph Company, 9 St. Sacrament Street.
Natural History Society, University Avenue, near English Cathedral.
Police Office, Jacques Cartier Square.
Post Office, corner Great St. James and St. Francois Xavier Streets.
Protestant Orphan Asylum, St. Catherine, near Drummond Street.
Prothonotary's Office, Court-House.
Registrar's Office, New Court-House.
Recorder's Court, Jacques Cartier Square.
Sheriff's Office, New Court House.
St. Patrick's Orphan Asylum, adjoining St. Patrick's Church.
Superintendent of Education, Old Government House.
Town Major, 62 Notre Dame Street.
Trinity House, Custom House Square.
United States Consul, 9 Great St. James Street.
University Lying-in Hospital, 47 St. Urbain Street.
Wharfinger's Office, Custom-House Square.

QUEBEC.

CORPORATION, OFFICERS, &c.

Adolphe Tourangeau, Mayor.

COUNCILLORS.

Alain, J. A.	Giblin, J.	Laird, J.
Alleyn, R.	Germain, N.	McGreevy, T.
Baillarge, C.	Hearn, J.	Pruneau, J. B.
Burns, T.	Hossack, W.	Robertson, A.
Bowels, J.	Jolicœur, P.	Renaud, J. B.
Bolduc, J. E.	Kirwin, W.	Roy, L. J.
Coté L'Abdose.	Lemesurier, J.	Rinfret, Dr. R. F.
Dinning, J.	Lavoie, F.	St. Michel, C.

OFFICERS OF THE CORPORATION.

F. X. Garneau, City Clerk ; N. Fages, Assist. do. ; A. Gauthier, City Treasurer ; J. Boomer, Asst. do. ; L. E. Dorion, Book-keeper ; J. N. Hamelin, Supernumerary ; J. Hamel, City Surveyor ; Théophile Baillargé, Asst. do. ; T. Trudel, Clerk ; J. P. M. Lecourt, Architect.

Water Works Office. Hugh O'Donnell, Engineer and Manager ; J. Wright, Collector ; A. B. McConnell, Clerk ; J. Rousseau, Overseer ; Pierre Boivin, Keeper of the Chateau d'Eau.

J. B. Bureau, Chief of Police ; E. Reynolds, Deputy do. ; J. Grondon and Antoine S. Matte, Assessors ; E. Gagnon, O. Murphy, Auditors.

Market Department.—P. Walsh, Clerk of the Lower Town Market ; M. O'Leary, Clerk of the Upper Town Market ; N. Hamel, Clerk of St. Paul's do. ; J. O. Bigaouette, Clerk of Jacques Cartier do. ; L. N. Rheaume, Clerk of Champlain do.

Pierre Campeau, Superintendent Fire Department.

Recorder's Court.—Jacques Cremazie, Recorder ; C. L. Gethings, Clerk ; J. A. Ely, Deputy Clerk ; P. Thibaudeau, E. Lacroix, H. Casault, D. Rosa, J. Courtney, E. Plante, Bailiffs.

Paul Thibaudeau, Crier ; L. G. Baillargé, Attorney ; A. B. Siros, Notary ; F. X. Julien, Chief Messenger.

POST OFFICE.

John Sewell, Postmaster.

R. G. Patton, Assistant Postmaster.

R. Glover, Box Delivery Clerk ; P. Gingras, Government Delivery do. ; H. G. Dunlevie, General Delivery do. ; J. E. Bolduc, Regd. Letter and Money Order Clerk ; F. M. Becot, B. Lacasse, John Gray, C. Chamberlain, Octave Biron, Assisting Clerks.

CONSULATES.

Belgium—A. Joseph, 59 St. Peter Street, L. T.
Denmark—E. Ryan, 17 St. Peter Street L. T.
France—Baron Gauleree-Boileau, 19 D'Auteuil Street, U. T.
Hanseatic Cities of Germany—E. Ryan, 17 St. Peter Street, L. T.
Macklenburg, Schwerin and Oldenburg—G. A. Beling, Hunt's wharf, L. T.
Norway and Sweden—A. Falkenberg, 40 St. Peter Street, L. T.
Portugal—W. H. Tilstone, 8 St. Peter Street, L. T.
Prussia—Hon. George Pemberton, 5 Dalhousie Street, L. T.
Italy—George Beswick, Shaw's Buildings, Mountain Hill, L. T.
United States—C. S. Ogden, Hunt's wharf, L. T.

BOARD OF TRADE.

COUNCIL.—A. Joseph, President; H. S. Scott, junr., Vice-President; J. H. Clint, Treasurer; A. Fraser, Secretary; A. Thomson, P. Garneau, W. H. Jeffery, M. Stevenson, Jas. Dean, junr., J. G. Ross, T. C. Lee, J. H. Grant, A. J. Maxham, T. H. Dunn.

QUEBEC EXCHANGE.

Managing Committee.—Hon. G. Pemberton, Chairman; A. D. Bell, John Thompson, H. J. Noad, D. D. Young; Robert Shaw, Secretary-Treasurer; William Lane, Superintendent.

CUSTOMS.

Point-á-Carcy, L. T.

J. W. Dunscomb, collector; Louis Massue, surveyor; J. A. Green, assistant surveyor; C. E. Allen, chief landing waiter; C. Cauzeau, 2nd landing waiter; J. Thompson, 3rd landing waiter; W. N. Lee, 4th landing waiter; L. Bilodeau, 5th landing waiter; N. N. Ross, chief clerk; G. Colley, C. G. Gouin, clerks to surveyor; J. J. P. O'Meara, measuring surveyor; George Campbell, cashier; N. Balzaretti, F. Valois, A. Hawkins, clerks; F. X. Frenette, appraiser; F. X. Métivier, assistant appraiser; James Sealey, warehouse-keeper and locker; J. Lambert, tide surveyor; A. G. Ruel, assist. do.; H. McHugh, sampler and weigher; A. Bowden, messenger; J. Radford, preventive officer, Tadousac; George McKenzie, collector, Chicoutimi.

TRINITY HOUSE.

J. Gillespie, master; R. I. Alleyn, deputy master; F. Gourdeau, Sen., superintendent of pilots; H. Gowen, V. Têtu, F. Buteau, H. N. Jones, Hon. I. Thibaudeau, and J. D. Armstrong, harbor master, wardens; J. Smith, Junr., superintendent of pilots; A. Lemoine treasurer; E. B. Lindsay, clerk; B. Simon, *alias* Lafleur, bailiff.

BANKS.

Hours: 10 to 3 during Navigation, 10 to 2 during Winter, (from 1st December to 1st May.)

QUEBEC BANK: W. H. Anderson, President; W. Dunn, Cashier. Discount Days, Tuesdays and Fridays.

BANK OF BRITISH NORTH AMERICA: F. W. Wood, Manager. Discount Days, Tuesdays and Fridays.

BANK OF MONTREAL: Jas. Stevenson, Manager. Discount Days, Tuesdays and Fridays.

BANK of UPPER CANADA: R. S. Cassels, Manager. Discount every day.

LA BANQUE NATIONALE: F. Vezina, Cashier. Discount Days, Mondays and Thursdays.

QUEBEC PROVIDENT AND SAVING'S BANK—*Trustees*—C. Wurtele, President; H. S. Scott, 1st Vice-President; W. Walker, Jun., 2nd Vice-President; J. Bowles, W. Hossack, L. Massue, M.G. Mountain, J. Patterson, J. H. Clint, J. S. Fry, J. Musson, E. Poston, A. C. Buchanan.

Officers.—George Veasy, Cashier; G. J. Bowles, Clerk.

NOTRE DAME SAVING'S BANK—St. John Street, within—O. Robitaille, Esq., M.D., President; S. Benoit, Secretary-Treasurer.

QUEBEC SAVING'S BANK: H. Gowan, President; Thomas Gibb, Vice-President; C. R. O'Connor, Secretary.

THE BAR OF LOWER CANADA.

District of Quebec.

COUNCIL.

Hon. F. Lemieux, Bâtonnier.
C. G. Holt, Syndic.
Jacques Malouin, Treasurer.
M. A. Plamondon, Secretary.

T. Fournier,
G. Irvine,
J. P. Rhéaume,
J. B. Parkin,

N. Andrews,
Pierre Légaré,
Charles Secretan,
H. G. Joly.

ADVOCATES AND ATTORNIES.

Hon. H. Black, *Q.C.*
Dunbar Ross, *Q.C.*
G. Okill Stuart, *Q.C.*
G. W. Wicksteed, *Q.C.*

Sir N. F. Belleau, *Q.C.*
Hon. F. X. Lemieux, *Q.C.*
Charles Panet, *Q.C.*
Hon. Chas. Alleyn, *Q.C.*

MEMBERS.	Date of Commis'on	MEMBERS.	Date of Commis'on
B. C. A. Gugy.....	Aug. 1822	Levison Sewell.....	Feb. 1855
Frederick Andrews..	May, 1828	James Dunbar.....	Feb. 1855
Siméon Lelièvre.....	Dec. 1831	Louis B. Caron.....	Feb. 1855
E. L. Montizambert..	June, 1833	M. A. Hearn..... ...	May, 1855
Joseph N. Bossé.....	June, 1833	Cyrille T. Suzor.....	June, 1855
Hamby F Cairns.....	May, 1834	Hammond Gowan....	Aug. 1855
Robert Chambers....	June, 1834	H. G. Joly.....	Nov. 1855
Louis G. Baillairgé...	Oct. 1835	Gilbert H. Larue....	Feb. 1856
H. S. Anderson.....	Jan. 1837	Edouard Rémillard..	Mar. 1856
John B. Parkin	Feb. 1837	Fred. Wm. Andrews.	Oct. 1856
Lawrence A. Cannon.	Mar. 1838	Richard Alleyn.....	April, 1857
Cyrille Delagrave....	Aug. 1838	H. Elzéar Taschereau.	Oct. 1857
Ulric J. Tessier.....	June, 1839	Frederick Lampson..	Oct. 1859
Jacques P. Bhéaume.	July, 1840	John Bte. Plamondon.	Nov. 1859
F. W. G. Austin.....	May, 1841	John Murphy.....	June, 1859
F. X. Langevin.....	Dec. 1842	Charles Panet, Jun...	Dec. 1859
Charles G. Holt.....	July, 1843	John B. Duggan.....	Dec. 1859
Pierre Légaré.....	Sept. 1843	Didier J. Montambault	Dec. 1859
Charles Secretan.....	Mar. 1845	Joseph G. Bossé	Jan. 1860
Guillaume Talbot.....	July, 1846	Chas. P. Pelletier....	Jan. 1860
Télesphore Fournier..	July, 1846	Côme Morisette.....	Jan. 1860
Aurèle Plamondon...	Oct. 1846	Chs. J. H. Lloyd....	Feb. 1860
Napoléon Casault.....	Feb. 1847	Louis A. Miller	May, 1860
Archibald Campbell..	May, 1847	John B. Langlois.....	June, 1860
Jean Langlois.....	May, 1847	Henry C. Pozer.....	July, 1860
Jacques Malouin.....	July, 1847	Aug. R. Angers.....	July, 1860
George Irvine.....	Jan. 1848	Louis Guilbault.....	Sept. 1860
David Alexander Ross	Jan. 1848	Jean F. A. Garneau..	Dec. 1860
George Futvoyo.....	Aug. 1848	George Lampson	Dec. 1860
Fred. C. Vannovous..	April, 1849	Wm. G. Colfer.....	Jan. 1861
James M. Lemoine...	Mar. 1850	Louis A. N. Seers....	Jan. 1861
Edward Jones.....	May, 1850	J. J. O. Fortier.....	Mar. 1861
John O'Farrell.....	Oct. 1850	J. G. Damour.....	July, 1861
H. L. Langevin.....	July, 1850	C. P. Lindsay.....	Sept. 1861
Richard C. Pentland..	Oct. 1851	Denis Murray.....	Oct. 1861
William E. Duggan...	April, 1852	W. C. Gibsone.....	May, 1862
J. H. Willan.....	June, 1852	John F. McDonell....	May, 1862
James Prendergast...	Nov. 1853	C. N. Hamel.....	July, 1862
George M. De Chêne..	Jan. 1854	John H. O'Neill	July, 1862
John Gleason.....	Jan. 1854	Sévère Theberge....	Aug. 1862
Philippe J. Jolicœur..	Feb. 1854	H. A. X. Talbot.....	Sept. 1862
Charles Eugène Panet	April, 1854	C. G. Bertrand.....	Sept. 1862
Richard Pope.....	June, 1854	P. T. Bedard.....	Dec. 1862
Louis J. A. Bernier..	Sept. 1854	L. B. N. Dionne.....	Dec. 1862
Chs. L. G. Gethings.	Jan. 1855	L. J. Bélanger	Dec. 1862

MEMBERS.	Date of Commis'on	MEMBERS.	Date of Commis'on
H. T. Taschereau	Jan. 1863	J. Murison	May, 1863
Jos. Nadeau.....	Feb. 1863	E. H. Pemberton....	June, 1863
L. J. Pitau.....	April, 1863	D. D. O'Meara.....	June, 1863

INCORPORATED BOARD OF NOTARIES.

A. B. Sirois, President.
N. M. D. Légaré, Secretary.
J. Laurin, Treasurer.
G. Larue, Syndic.

A. B. Sirois,
J. Petitclerc,
Jos. Laurin,
W. Bignell,
E. G. Cannon,
Alex. Lemoine.

W. Launière,
Et. Simard,
N. M. D. Légare,
A. G. Tourangeau,
G. Larue,
Ed. J. Langevin.

CHURCHES, &c.

PROTESTANT.

St. Paul's Church.—Rt. Rev. J. W. Williams, D.D., bishop; Rev. G. V. Housman, M.A., rector; Rev. D. Robertson, chaplain to the Forces.

Trinity Chapel.—Rev. E. W. Sewell, M.A., incumbent.

St. Matthew's Church.—Rev. H. Roe, B.A., curate.

St. Peter's Chapel.—Rev. C. Hamilton, M.A., incumbent.

St. Michael's Chapel.—Rev. A. W. Mountain, M.A., incumbent.

St. Andrew's Church, in connection with the Church of Scotland.—Rev. John Cook, D.D., minister.

Chalmer's Church.—Rev. W. B. Clarke, minister.

Wesleyan Church.—Rev. J. Gemley, minister.

Congregational Church.—Rev. H. D. Powis, minister.

Baptist Church.—Rev. D. Marsh.

French Protestant Church.—Rev. L. Normandeau.

ROMAN CATHOLIC.

Cathedral of Notre Dame.—Rev. C. F. Cazeau, vicar-general.
Congregationist Church.—Rev. P. Point, superior.
St. John's Church.—Rev. A. Racine, acting curate.
St. Patrick's Church.—Rev. B. McGuaran, chaplain.
St. Roch's Church.—R. Charest, priest.
St. Saveur Church.—Rev. P. Durocher, acting curate.

SOCIETIES.

St. George's Society.—W. Eaden, president; A. J. Maxham and G. Mountain, vice-presidents; Arthur Harvey, secretary; G. Veasey, treasurer; Rev. A. W. Mountain, B.A., and Rev. G. Housman, chaplains; J. Sewell, M.D, physician.

St. Andrew's Society.—Wm. Hossack, president; Daniel Wilkie, and Peter McNaughton, vice-presidents; Rev. John Cooke, D.D., and Rev. W. B. Clark, chaplains; Alex. Rowand, M.D., physician; W. Cassils, treasurer; John McNaughton, secretary.

St. Patrick's Society.—Hon. Chs. Alleyn, M.P.P., president; John Lane, jun., secretary-treasurer; Rev. B. McGauran, chaplain; Dr. P. D. Moffatt, physician; Edward Hartigan, marshal.

St. Jean Baptiste Society.—H. L. Langevin, president; Hon. I. Thibaudeau, vice president; L. J. Piteau, recording secretary; C. J. Bertrand, assistant secretary; Joseph E. Bolduc, treasurer; Thos. Roy, assistant treasurer; J. N. Duquet, marshal; L. T. Suzor, assistant marshal.

Literary and Historical Society.—John Langton, M. A. president; E. A. Meredith, LL.D., R. S. M. Bouchette, C. M. Tate, and D. Ashe, R.N., F.R.S., vice-presidents; E. T. Fletcher, council secretary; W. D Campbell, corresponding secretary, T. Devine, F.G.S., recording secretary; T. D. Harrington, treasurer; Rev. J. Douglas, librarian; S. Sturton, curator of museum; G. W. Wicksteed, curator of apparatus; W. Couper, assistant secretary.

LIBRARY ASSOCIATION.—W. Hossack, president; S. Newton, B. Daikers, H. S. Scott, J. H. Clint, vice-presidents; W. Moore, secretary; G. C. Hossack, treasurer; Miss Meiklejohn, librarian; Robt. Rogers, superintendent.

CITY BUILDING SOCIETY.—J. T. Brousseau, president; J. H. Clint, vice-president; R. G. Patton, G. H. Simard, S. Lelièvre, Wm. Withall, Wm. Laird; James McNider, secretary-treasurer.

PEOPLE'S BUILDING SOCIETY.—William Eadon, president; Thomas Andrews, vice-president; Jean Langlois, Louis Amiot, Joseph Thomas, Wm. Woods, directors; Casault, Langlois & Angers, solicitors; Noel H. Bowen, notary; Wm. Miller, secretary-treasurer; Jos. Corbin, inspector; Upper Canada Bank, banker.

QUEBEC PERMANENT BUILDING SOCIETY.—F. Vezina, president; J. W. Leaycraft, vice-president; Dr. O. Robitaille, G. H. Simard, J. D. Brousseau, Frs. Gourdeau, Joseph Hamel; Louis Lessard, secretary-treasurer.

UNION BUILDING SOCIETY.—A. Joseph, president; Dr. P. Baillargeon, vice-president; James A. Sewell, M.D., N. Turcot, Amable Pelletier, W. C. Henderson, J. D. Brousseau; James McNider, secretary-treasurer.

QUEBEC AUXILIARY BIBLE SOCIETY.—Jeffrey Hale, president; Revs. John Cook, D.D., W. B. Clark, James Elliott, I. Hellmuth, D.D., David Marsh, L. Normandeau, H. D. Powis, E. W. Sewell, John Gemley; Messrs. J. G. Clapham, David Logie, John Musson, W. S. Sewell, C. Wurtele, vice-presidents; Jas. Hossack, treasurer; J. T. Harrower, secretary; James Blyth, travelling agent; Rev. D. Marsh, depositary.

QUEBEC BENEVOLENT SOCIETY.—Jean-Baptiste Fréchette, president; Louis Bourget, vice-president; J. E. Bolduc, treasurer; Chs. Moizen, secretary.

QUEBEC FRIENDLY SOCIETY.—Chs. Langlois, president; Jos. Johnson, vice-president; J. E. Bolduc, treasurer; Chs. St. Michel, secretary.

ST. PATRICK'S BENEVOLENT SOCIETY.—J. Lilly, president; J. A. Quin, P. Daly, vice presidents; T. J. Walsh, treasurer; J. O'Reilly, secretary; J. Goldin, assistant secretary.

TARIFF FOR CARTERS.

CARRIAGES FOR HIRE.		TARIFF FOR HIRE.							
		Coach or covered cariole drawn by 2 horses.			Cab or covered cariole drawn by 1 horse.			Caleche or cariole.	
FROM	TO	1 person.	2 persons.	Every addit'nl person.	1 person.	2 persons.	Every addit'nl person.	1 person.	2 persons.
		s. d.	s. d.	s. d.	s. d.	s. d.	s. d.	s. d.	s. d.
Steamboat landing and the stands in the Lower Town.	Any place within the U.T. & vice-versa.	1 10½	2 6	7½	1 3	1 7	4	0 9½	1 0
	Any place within St. John's ward, do.	2 6	3 1½	7½	1 7	1 10½	7½	1 3	1 7
	Any place within Champlain's ward, do.	1 10½	2 6	7½	1 3	1 7	4	0 10	1 3
	Any place within St. Peter's ward, do.	1 7	1 10½	7½	0 11½	1 3	4	0 10	0 11½
	Any place within St. Roch's ward, do.	2 6	3 1½	7½	1 7	1 10½	7½	1 3	1 7
The stands in the U. Town.	Any part of Upper Town, do.	1 7	1 10½	7½	0 11½	1 3	4	0 10	1 11½
	Any part in St. Peter's ward, do.	1 7	1 10½	7½	1 3	1 7	4	0 10	1 0½
	Any part of St. Roch's, St. John's, and Champlain's ward, do.	1 10½	2 6	7½	1 3	1 7	4	0 11½	1 3
	Any part of the Upper do.	1 10½	2 6	7½	0 11½	1 3	4	0 10	1 0½
St. Paul's Market.....	Any place within St. Roch's and St. Peter's ward, do	1 7	1 10½	7½	1 3	1 7	4	0 10	0 11½
	Any place within St. John's and Champlain's ward, and vice-versa.....	2 6	3 1½	7½	1 7	1 10½	4	0 11½	1 3

	Coach or covered cariole drawn by 2 horses.	Cab or covered cariole drawn by 1 horse.	Caleche or cariole.
	s. d.	s. d.	s. d.
Per hour—1st hour	3 9	3 0	1 7
2nd hour	3 1½	1 7	1 6
Every subsequent hour.....	1 3	1 0	1 0

TABLE OF RATES OF PILOTAGE FOR AND BELOW THE HARBOUR OF QUEBEC.

From	To	For each Foot of Draught of Water.			
		From the 1st May to the 10th Nov.	From the 10th Nov. to the 19th Nov.	From the 19th Nov. to the 1st March.	From the 1st March to the 1st May.
Bic Island, or any other place below the anchorage of the Brandy Pots, off Hare Island.....	....	18s. 0d.	23s. 0d.	28s. 0d.	20s. 6d.
The anchorage ground at the Brandy Pots, off Hare Island, or any place above the said anchorage ground and below St. Roch's Point	.....	⅔ of this sum.	⅔ of this sum.	⅔ of this sum.	⅔ of this sum.
St. Roch's Pt., or any place above this point and below the "Pointe-aux-Pins" on Crane Island.....	Anchorage or mooring ground in the Basin or Harbour of Quebec.....	⅓ do. do.	⅓ do. do.	⅓ do. do.	⅓ do. do.
"Pointe-aux-Pins" on Crane Island, or any place below St. Patrick's Hole.....	.....	¼ do. do.	¼ do. do.	¼ do. do.	¼ do. do.
The anchorage or mooring ground in the Basin or Harbour of Quebec	Bic Isl., or the place where the Pilot shall be disch'g'd in the River below Quebec	15s. 9d.	20s. 9d.	25s. 9d.	18s. 9d.

	drawn by 2 horses.	drawn by 1 horse.	Outside.
	s. d.	s. d.	s. d.
Per hour—1st hour	3 9	3 0	1 7
2nd hour	3 1½	1 7	1 6
Every subsequent hour.....	1 3	1 0	1 0

TABLE OF RATES OF PILOTAGE FOR THE HARBOUR OF QUEBEC.

From any wharf in the Harbour of Quebec, between Point-à-Carcis below, and Brehaut's wharf above, both inclusive, to any other wharf within the said limits ..... 11s. 8d.

From any place in the Harbour of Quebec, not being a wharf within the above mentioned limits to any other place in the said harbour not being a wharf within the said limits ..... 23s. 4d.

Pilots taking charge of Vessels at St. Patrick's Hole or above it, shall be entitled to no more than the sum allowed in the above Table for piloting Vessels from one part of the Harbour to another.

Vessels coming to Quebec pay no light or port dues.

TARIFF OF WHARFAGE.

Vessels under 60 Tons	2s.	6d.	per day.
" from 60 to 100 Tons	5s.	0d.	"
" " 100 to 200 "	7s.	6d.	"
" " 200 to 300 "	10s.	0d.	"
And every additional 100 Tons	2s.	6d.	"

For all goods landed or shipped, 8d. per ton.

10 brls. Flour will be considered a ton.

For use of Crane, 2s. 6d. per day.

For every Auction held on wharf, 25s.

N.B.—Coals and other Goods landed on the wharf must be taken away as they are put on shore.

POPULATION OF UPPER AND LOWER CANADA, BY ORIGINS.

ORIGINS.	L. Canada.	U. Canada.	TOTAL.
England and Wales	13139	114290	127429
Scotland	13160	98792	111952
Ireland	50192	191231	241423
Natives of Canada { not of French origin	167578	869592	1037170
Natives of Canada { of French origin	847320	33287	880607
United States	13641	50758	64399
Nova Scotia and Prince Edward Island	977	4383	5360
New Brunswick	852	3214	4066
Newfoundland	232	487	719
West Indies	137	532	669
East Indies	49	203	252
France	949	22906	23855
Prussia, German States, and Holland	672	2389	3061
Italy and Greece	114	104	218
Spain and Portugal	55	96	151
All other places	1122	2109	3231
Born at Sea	61	323	384
Birthplace not known	414	1395	1809
Total Population	1110664	1396091	2506755

POPULATION OF UPPER AND LOWER CANADA, BY RELIGIONS.

RELIGIONS.	L. Canada.	U. Canada.	TOTAL.
Church of Rome	942724	258141	1200865
Church of England	63322	311565	374887
Presbyterians	43607	303384	346991
Methodists	30582	341572	372154
Baptists	7751	61559	69310
Lutherans	857	24299	25156
Congregationalists	4927	9357	14284
Quakers, Menonists, &c.	121	16348	16469
Bible Christians and Christians	482	13819	14301
Second Adventists	2305	1050	3355
Protestants	2584	7514	10098
Jews	572	614	1186
Universalists	2289	2234	4523
Unitarians	650	634	1284
Mormons	3	74	77
No Religion	1477	17373	18850
No Creed given	5728	8121	13849
Other Creeds, not classed	683	18433	19116
Total Population	1110664	1396091	2506755

POPULATION OF THE GLOBE.

M. Dietrici, director of the Office of Statistics at Berlin, calculates the number of inhabitants of the Globe at upwards of 1,288,000,000. The number of the different human races are estimated as follows:

The Caucasian	369,000,000
The Mongul	552,000,000
The Ethiopian (Negroes)	196,000,000
The American (Indian)	1,000,000
The Malay	600,000,000

The leading religions, he divides as follows:—Christianity reckons 335,000,000 adherents; Judaism, 5,000,000; the Asiatic religions, 200,000,000; Mohametanism, 160,000,000; and Polytheism, 200,000,000. Of the Christian population, 170,000,000 belong to the Roman Catholic Church; 80,000,000 to Protestantism; and 76,000,000 to the Greek Church.

lates
,000.
ws :

kons
ions,
000,-
oman
o the